

MAP PROJECTION:  
NAD83 (CSRS) / UTM ZONE 13N

NOTES:  
1. LEGAL LAND DESCRIPTIONS  
ARE THEORETICAL.

**DISCLAIMER**

THIS DRAWING WAS PREPARED FOR SASKATCHEWAN POWER CORPORATION ("SaskPower") FOR ITS SPECIFIC INTERNAL PURPOSES ONLY. SaskPower DOES NOT WARRANT THAT THE DRAWING IS COMPLETE, ACCURATE OR CORRECT, NOR DOES IT WARRANT THAT THE DRAWING IS REPRESENTATIVE OF MATTERS DEPICTED THEREIN AS AT THE DATE OF THE REPRESENTATIONS OR WARRANTIES WITH REGARD TO THE ADEQUACY OR SUITABILITY OF THIS DRAWING FOR ANY PURPOSE WHATSOEVER.

SaskPower SHALL NOT BE RESPONSIBLE OR LIABLE TO ANY PERSON IN RESPECT OF ANY LOSS, DAMAGE OR INJURY WHETHER DIRECT OR INDIRECT, ARISING OUT OF THE USE OF OR RELIANCE ON THIS DRAWING, IN WHOLE OR IN PART.

**LEGEND**

- PWR-PRIM EXISTING 72kV TRANSMISSION LINE
- PWR-PRIM EXISTING OVERHEAD DISTRIBUTION LINE
- PWR-UG EXISTING UNDERGROUND DISTRIBUTION LINE
- PIPELINE EXISTING PIPELINE
- PROPOSED ML3-AMY LINE REBUILD
- PROPOSED 300m CORRIDOR
- EXISTING TRANSMISSION STRUCTURE
- EXISTING DISTRIBUTION POLE

**CONSTRAINTS**

- RESERVE LAND
- OCCUPIED RURAL RESIDENCE (RED DENOTES 46m MINIMUM AVOIDANCE BUFFER)

NOT FOR CONSTRUCTION

AutoCAD

DESIGNED BY	C. ISAAC
DRAWN BY	C. ISAAC
CHECKED BY	
DATE (Y-M-D)	2022-11-01

DESIGNED BY	S. PILUK
CHECKED BY	S. PILUK
APPROVED BY	N/A
DATE (Y-M-D)	

DESIGNED BY	S. PILUK
CHECKED BY	S. PILUK
APPROVED BY	N/A
DATE (Y-M-D)	

DESIGNED BY	S. PILUK
CHECKED BY	S. PILUK
APPROVED BY	N/A
DATE (Y-M-D)	

**SaskPower** INTERNAL USE ONLY

EXISTING 72kV  
ML3-AMY - LINE REBUILD  
BEAUVAL - ILE A LA CROSSE  
MAP-BOOK  
KEY PLAN

AUTOCAD SOURCE FILENAME:	T08_472.DWG
PLOT DATE:	2023-06-08
PAPER:	D
PLOT TIME:	1:28 PM
PLOTTED BY:	CISAAC
SCALE:	1:75,000
DRAWING No.	T08
	472
SHEET 1 OF 37	REV. —

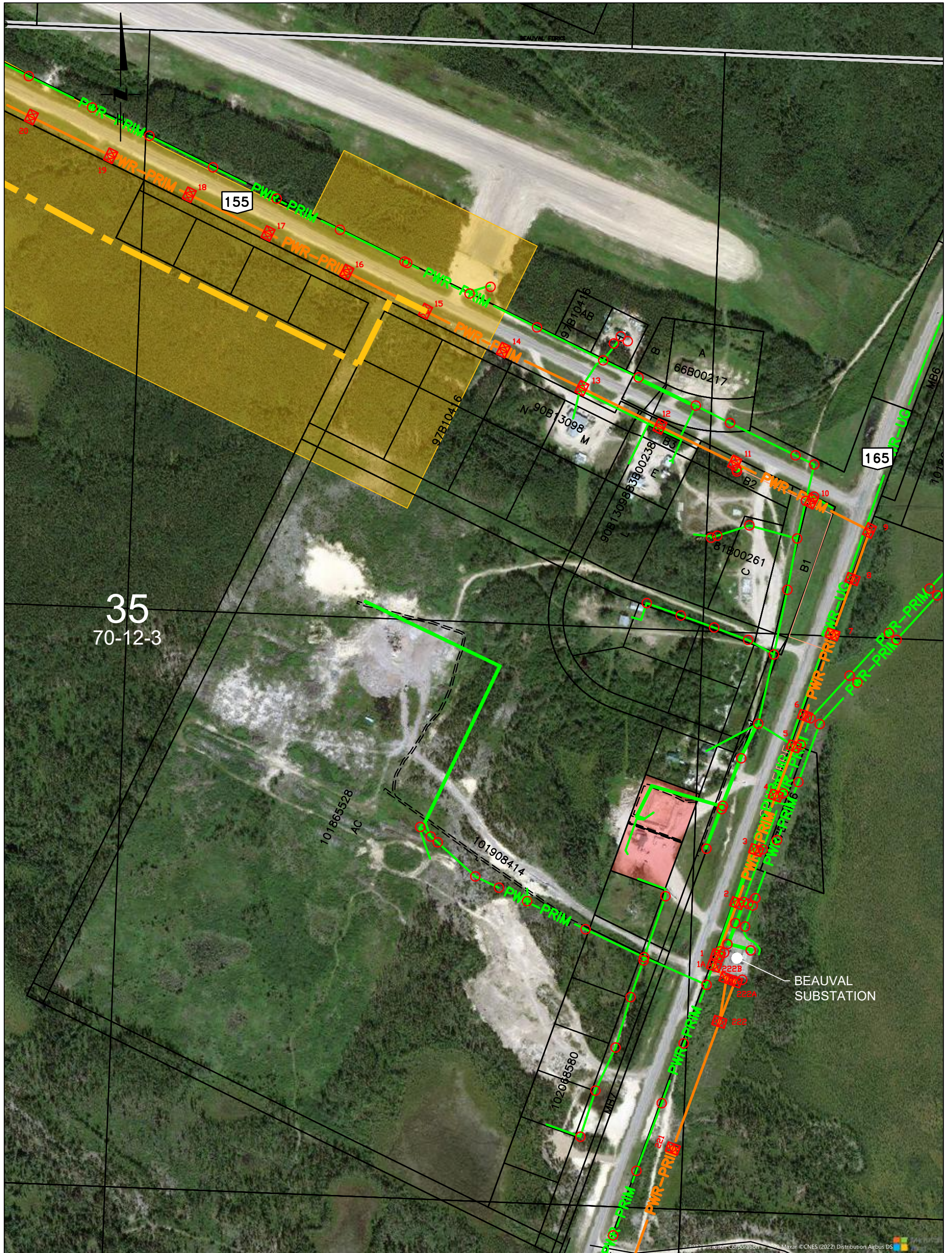

35  
70-12-3

BEAUVAL  
SUBSTATION

INTERNAL USE ONLY

NOT FOR CONSTRUCTION

AutoCAD

	DESIGNED BY DRAWN BY APPR'D BY SEALED BY DATE	DRAFTING DEPT. DRAWN BY <u>    C. ISAAC    </u> CHECKED BY <u>                    </u> DATE (Y-M-D) <u>  2022-11-01  </u>	  EXISTING 72kV ML3-AMY - LINE REBUILD BEAUVAL - ILE A LA CROSSE MAP-BOOK ML3-AMY REBUILD - L032	AUTOCAD SOURCE FILENAME: T08_472.DWG PLOT DATE: 2023-06-08 PLOT TIME: 1:24 PM PLOTTED BY: CISAAC SCALE: 1:5000 DRAWING No.
	ENGINEERING SEAL	DESIGN DEPT. DESIGNED BY <u>    S. PILUK    </u> CHECKED BY <u>                    </u> APPROVED BY <u>    S. PILUK    </u> SEALED BY <u>    N/A    </u> DATE (Y-M-D) <u>                    </u>		T08 <hr/> 472 <hr/> SHEET 2 OF 37      REV. <u>    </u>

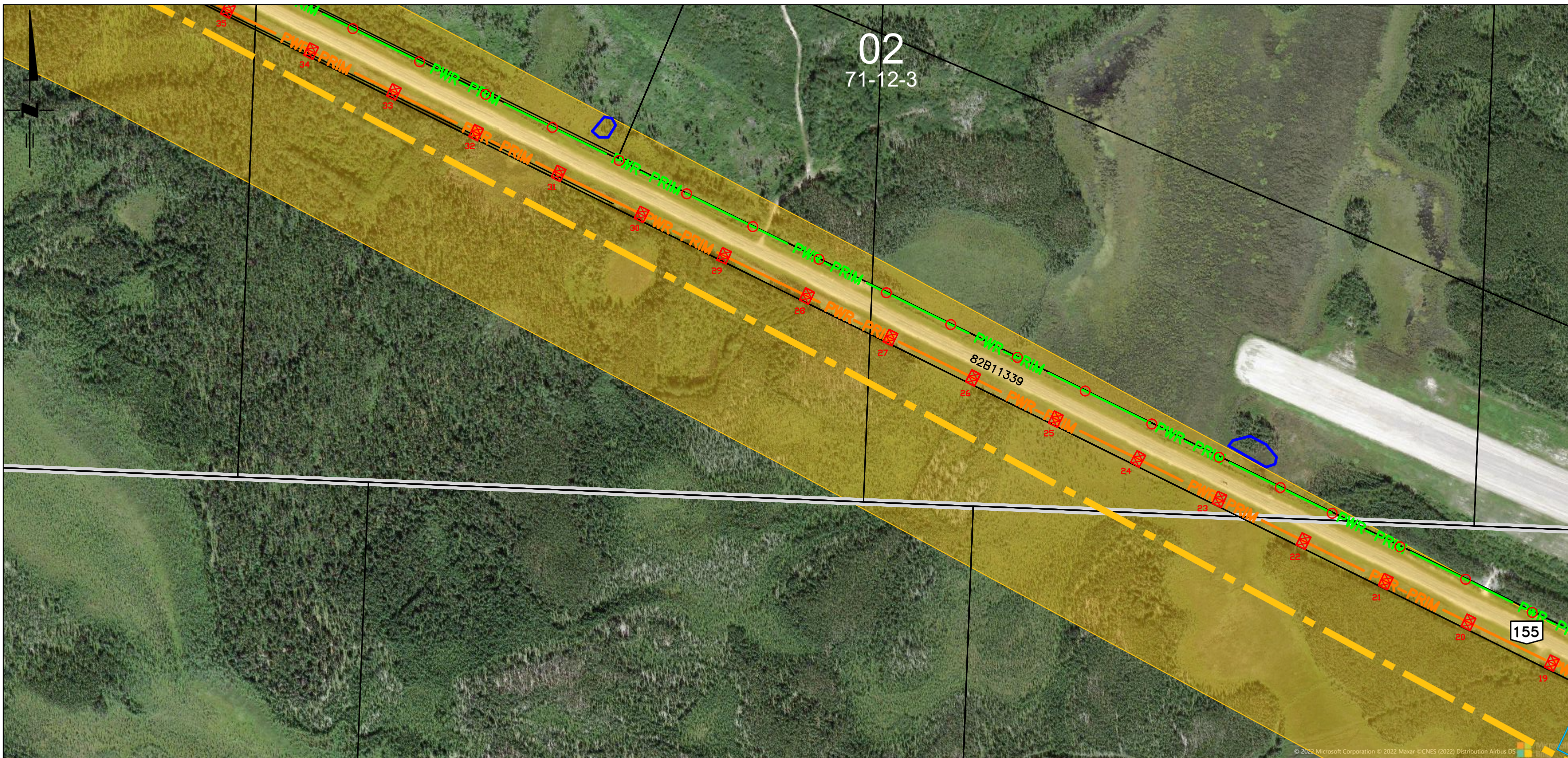

02  
71-12-3

82B11339

155

© 2022 Microsoft Corporation © 2022 Maxar © CNES (2022) Distribution Airbus DS

AutoCAD

NOT FOR CONSTRUCTION

DESIGNED BY _____ DRAWN BY _____ APPR'D BY _____ SEALED BY _____ DATE (Y-M-D) _____	<u>ENGINEERING SEAL.</u>   	<u>DRAFTING DEPT.</u> DRAWN BY <u>C. ISAAC</u> CHECKED BY _____ DATE (Y-M-D) <u>2022-11-01</u>	 <b>INTERNAL USE ONLY</b>	AUTOCAD SOURCE FILENAME: T08_472.DWG PLOT DATE: 2023-06-08 PLOT TIME: 1:24 PM PLOTTED BY: CISAAC SCALE: 1:5000
		<u>DESIGN DEPT.</u> DESIGNED BY <u>S. PILUK</u> CHECKED BY _____ APPROVED BY <u>S. PILUK</u> SEALED BY <u>N/A</u> DATE (Y-M-D) <u>2022-11-01</u>		EXISTING 72kV ML3-AMY - LINE REBUILD BEAUVAL - ILE A LA CROSSE MAP-BOOK ML3-AMY REBUILD - L032

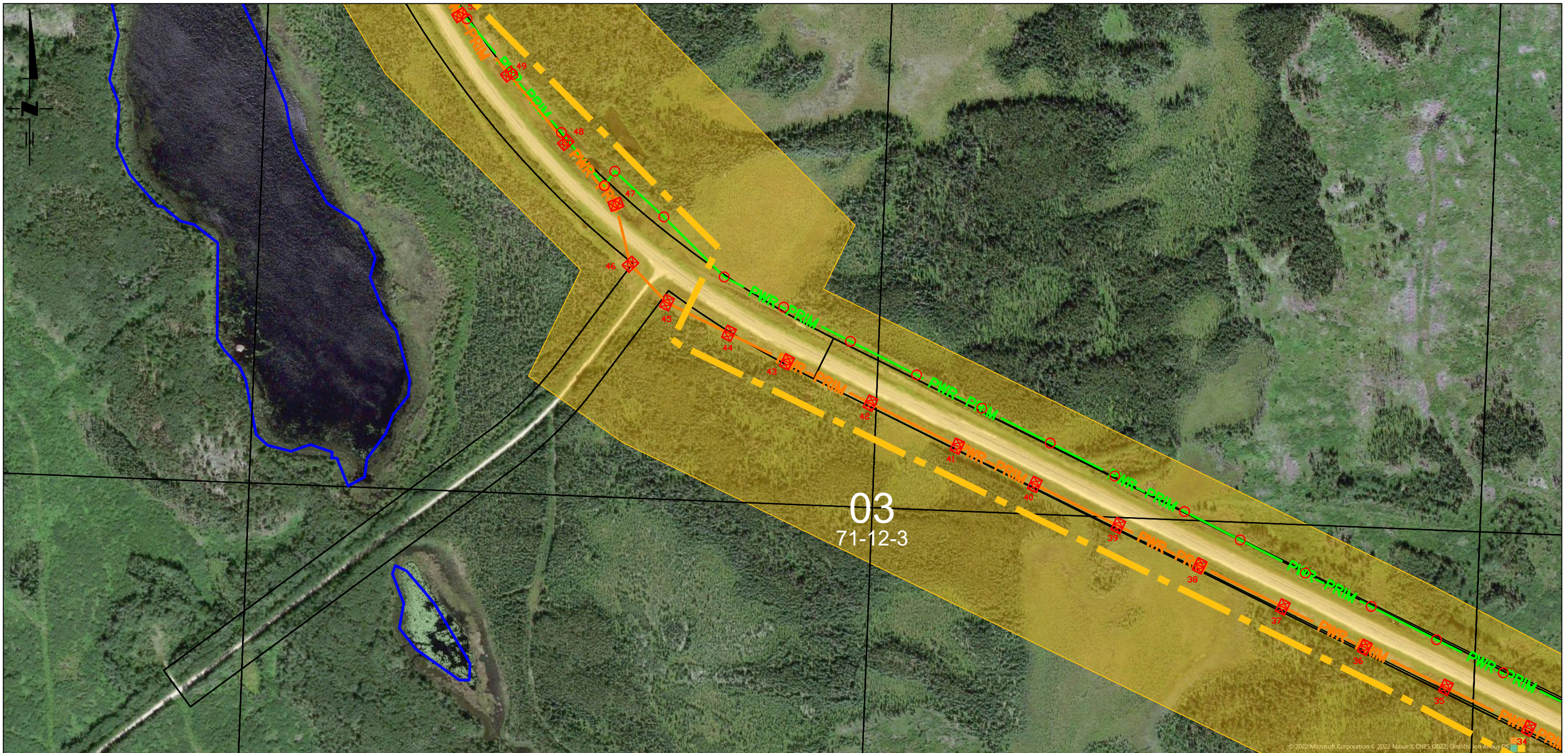

03  
71-12-3

© 2022 Microsoft Corporation © 2022 Maxar © CNES (2022) Distribution Airbus DS

AutoCAD

NOT FOR CONSTRUCTION

**SaskPower** INTERNAL USE ONLY  
 EXISTING 72kV  
 BEAUVAL – ILE A LA CROSSE  
 MAP-BOOK  
 ML3-AMY REBUILD – L032

AUTOCAD SOURCE FILENAME:  
 T08\_472.DWG  
 PLOT DATE: 2023-06-08  
 PLOT TIME: 1:24 PM  
 PLOTTED BY: CISAAC  
 SCALE: 1:5000  
 DRAWING No.  
 T08  
 472  
 SHEET 4 OF 37 REV. -

DESIGNED BY _____ DRAWN BY _____ APPR'D BY _____ SEALED BY _____ DATE (Y-M-D) _____	<u>ENGINEERING SEAL.</u>    	<u>DRAFTING DEPT.</u> DRAWN BY C. ISAAC CHECKED BY _____ DATE (Y-M-D) 2022-11-01
		<u>DESIGN DEPT.</u> DESIGNED BY S. PILUK CHECKED BY _____ APPROVED BY S. PILUK SEALED BY N/A DATE (Y-M-D) 2022-11-01

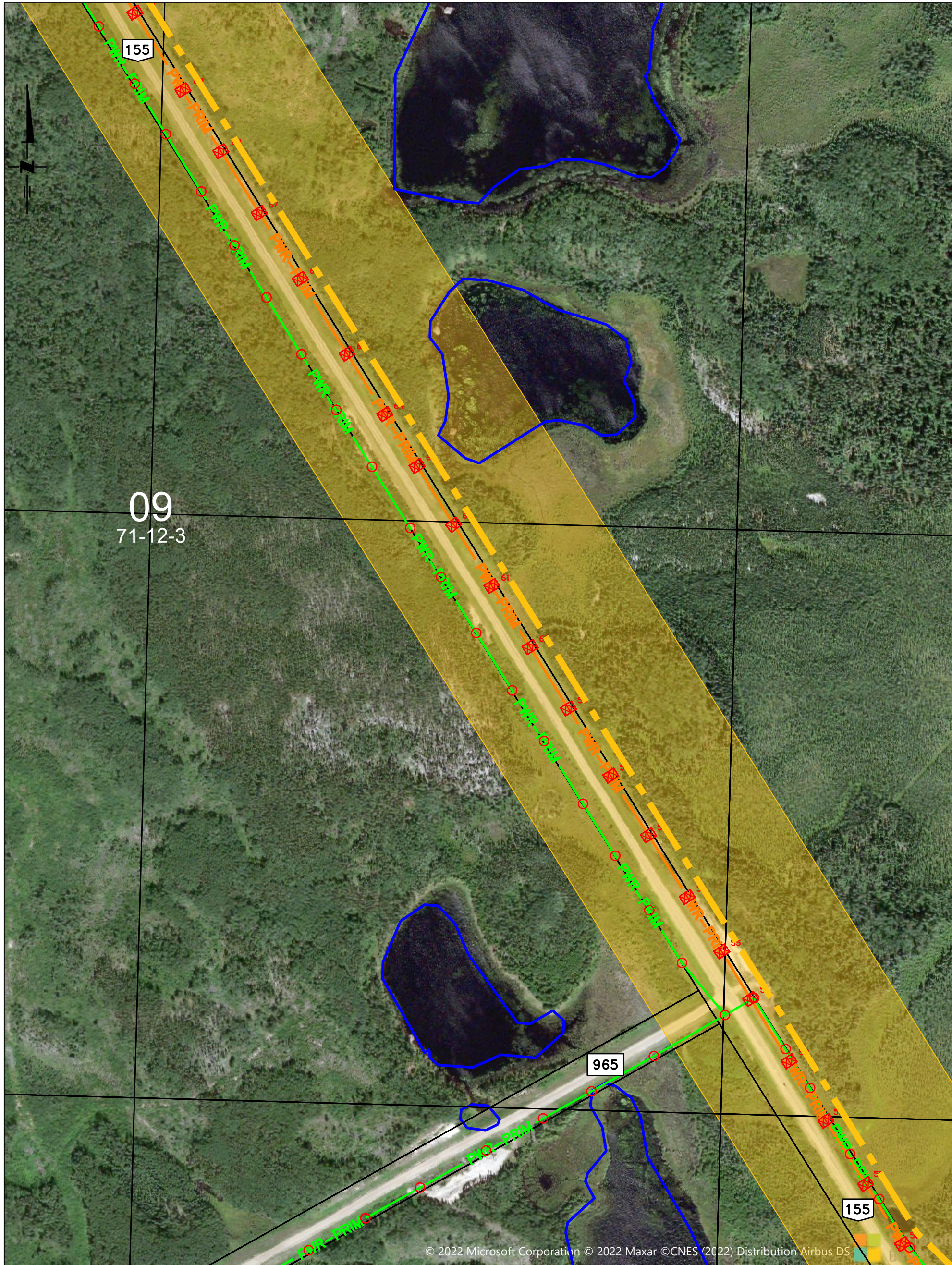

09  
71-12-3

© 2022 Microsoft Corporation © 2022 Maxar ©CNES (2022) Distribution Airbus DS

AutoCAD

INTERNAL USE ONLY

NOT FOR CONSTRUCTION

	DESIGNED BY DRAWN BY APPR'D BY SEALED BY DATE	DRAFTING DEPT. DRAWN BY <u>    </u> C. ISAAC CHECKED BY <u>    </u> DATE (Y-M-D) <u>    </u> 2022-11-01	  EXISTING 72kV BEAUVAL - ILE A LA CROSSE MAP-BOOK ML3-AMY REBUILD - L032	AUTOCAD SOURCE FILENAME: T08_472.DWG PLOT DATE: 2023-06-08 PLOT TIME: 1:24 PM PLOTTED BY: CISAAC SCALE: 1:5000 DRAWING No.
	ENGINEERING SEAL	DESIGN DEPT. DESIGNED BY <u>    </u> S. PILUK CHECKED BY <u>    </u> APPROVED BY <u>    </u> S. PILUK SEALED BY <u>    </u> N/A DATE (Y-M-D) <u>    </u>		<u>    </u> T08 <u>    </u> 472 SHEET 6 OF 37      REV. <u>    </u>

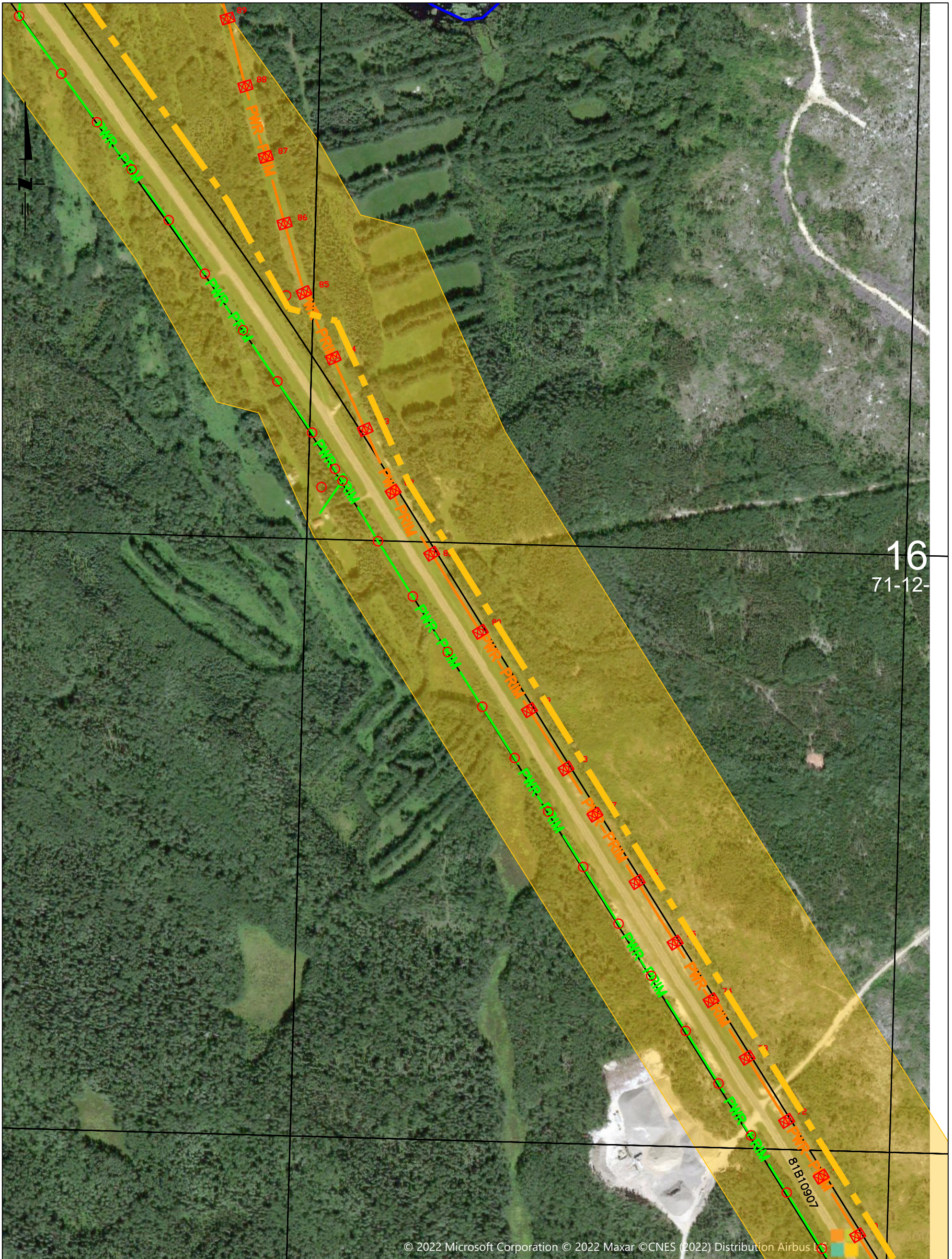

16  
71-12-

© 2022 Microsoft Corporation © 2022 Maxar ©CNES (2022) Distribution Airbus LS

81B10907

AutoCAD

INTERNAL USE ONLY

NOT FOR CONSTRUCTION

DESIGNED BY _____ DRAWN BY _____ APPR'D BY _____ SEALED BY _____ DATE _____	DRAFTING DEPT. DRAWN BY <u>C. ISAAC</u> CHECKED BY _____ DATE (Y-M-D) <u>2022-11-01</u>	  EXISTING 72kV ML3-AMY - LINE REBUILD BEAUVAL - ILE A LA CROSSE MAP-BOOK ML3-AMY REBUILD - L032	AUTOCAD SOURCE FILENAME: T08_472.DWG PLOT DATE: 2023-06-08 PLOT TIME: 1:24 PM PLOTTED BY: CISAAC SCALE: 1:5000 DRAWING No.
	DESIGN DEPT. DESIGNED BY <u>S. PILUK</u> CHECKED BY _____ APPROVED BY <u>S. PILUK</u> SEALED BY <u>N/A</u> DATE (Y-M-D) _____		<u>T08</u>  <u>472</u>  SHEET 6 OF 37      REV. —
<u>ENGINEERING SEAL.</u>			

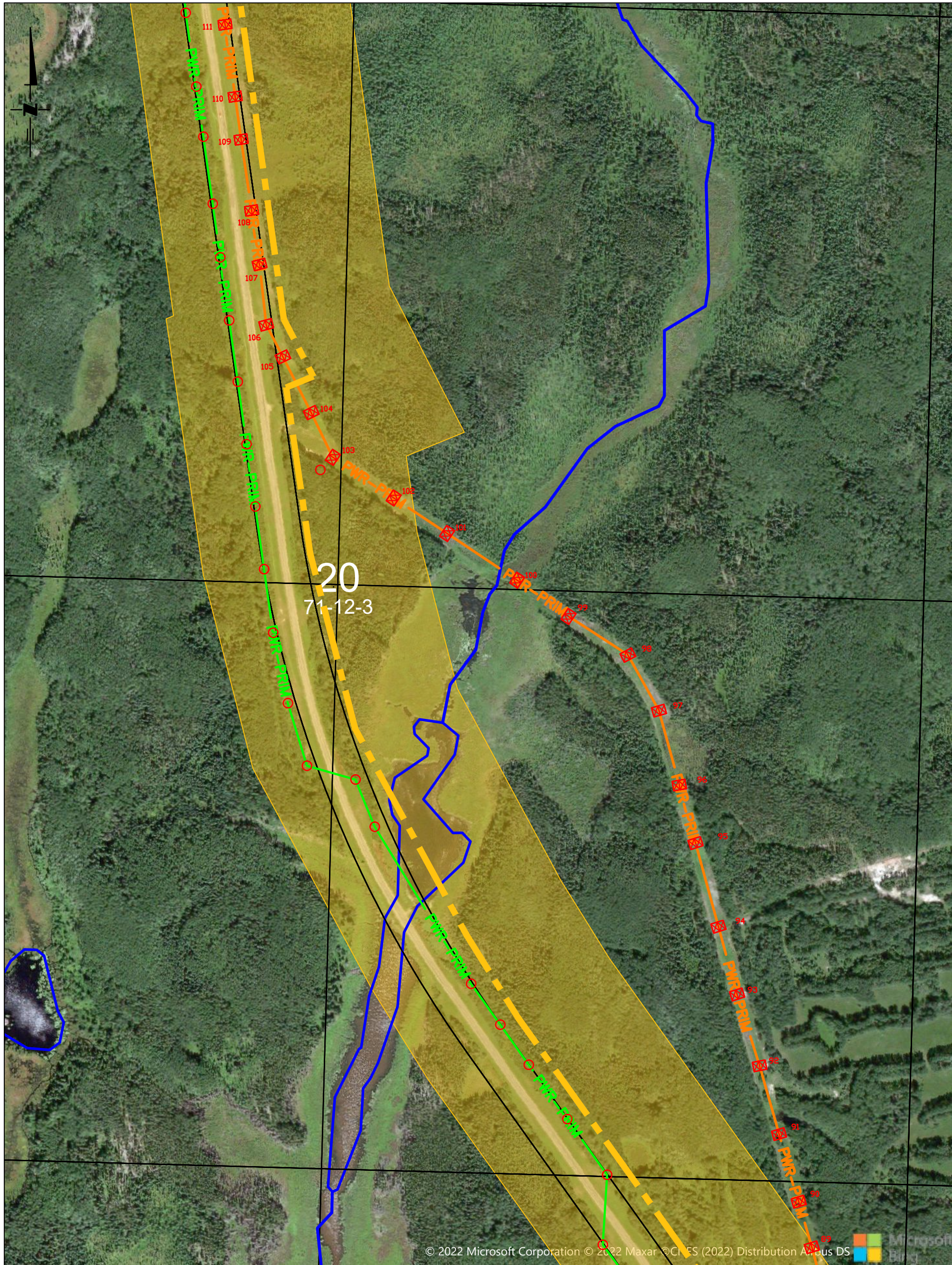

INTERNAL USE ONLY

NOT FOR CONSTRUCTION

AutoCAD

DESIGNED BY  
DRAWN BY  
APPR'D BY  
SEALED BY  
DATE

DRAFTING DEPT.  
DRAWN BY      C. ISAAC  
CHECKED BY       
DATE (Y-M-D) 2022-11-01

DESIGN DEPT.  
DESIGNED BY      S. PILUK  
CHECKED BY       
APPROVED BY      S. PILUK  
SEALED BY      N/A  
DATE (Y-M-D)     



EXISTING 72kV  
BEAUVAL – ILE A LA CROSSE  
MAP-BOOK  
ML3-AMY REBUILD – L032

AUTOCAD SOURCE FILENAME:  
T08\_472.DWG  
PLOT DATE: 2023-06-08  
PLOT TIME: 1:24 PM  
PLOTTED BY: CISAAC  
SCALE: 1:5000  
DRAWING No.

T08  
472

SHEET 7 OF 37 REV. —

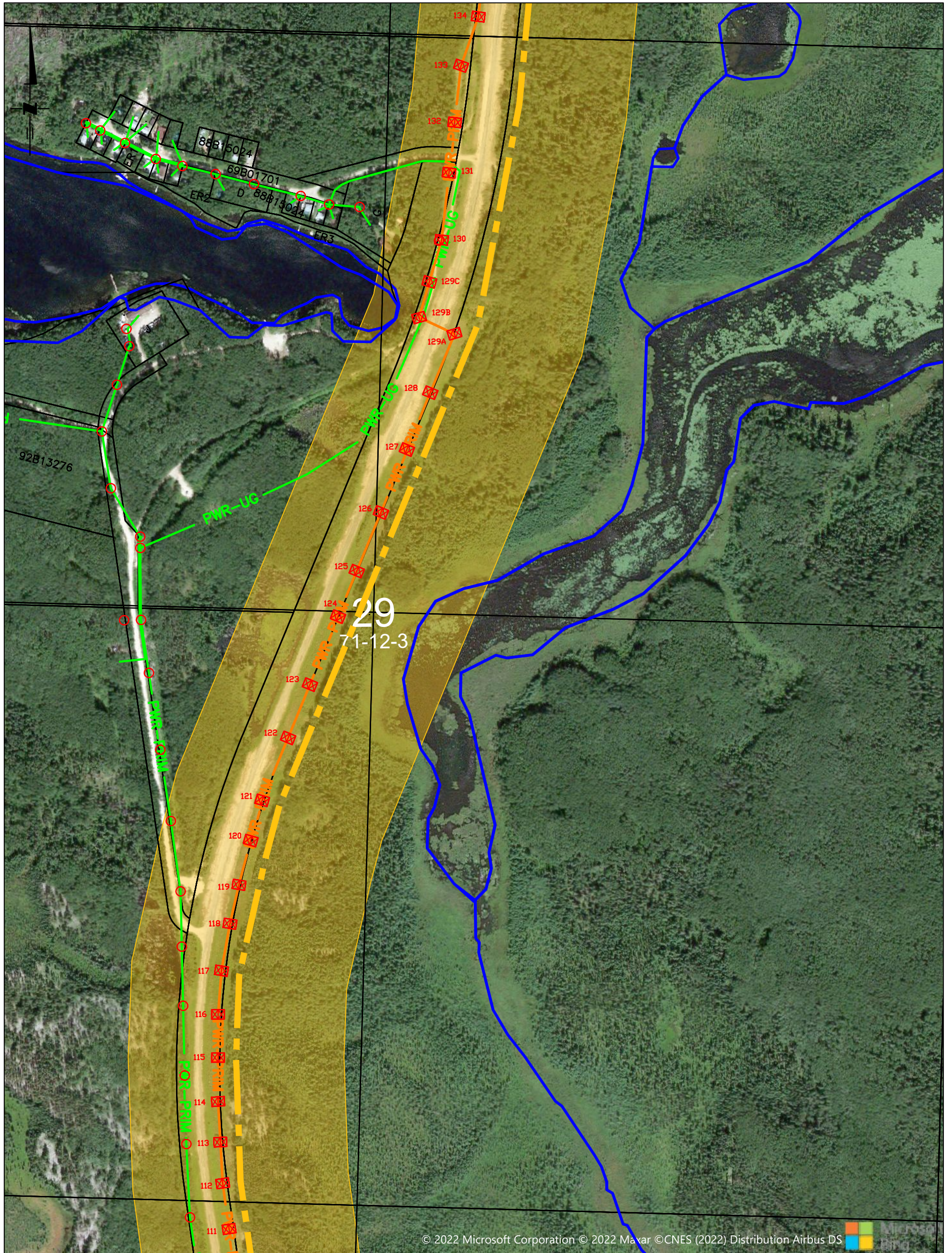

© 2022 Microsoft Corporation © 2022 Maxar © CNES (2022) Distribution Airbus DS

AutoCAD

INTERNAL USE ONLY

NOT FOR CONSTRUCTION

	DESIGNED BY _____ DRAWN BY _____ APPR'D BY _____ SEALED BY _____ DATE _____	DRAFTING DEPT. DRAWN BY <u>          C. ISAAC          </u> CHECKED BY _____ DATE (Y-M-D) <u>          2022-11-01          </u>	  <b>EXISTING 72kV ML3-AMY - LINE REBUILD BEAUVAL - ILE A LA CROSSE MAP-BOOK ML3-AMY REBUILD - L032</b>	AUTOCAD SOURCE FILENAME: T08_472.DWG PLOT DATE: 2023-06-08 PLOT TIME: 1:24 PM PLOTTED BY: CISAAC SCALE: 1:5000 DRAWING No.
	ENGINEERING SEAL	DESIGNED BY <u>          S. PILUK          </u> CHECKED BY _____ APPROVED BY <u>          S. PILUK          </u> SEALED BY <u>          N/A          </u> DATE (Y-M-D) _____		<p style="font-size: 24pt; margin: 0;">T08</p> <hr style="width: 100px; margin: 0 auto;"/> <p style="font-size: 24pt; margin: 0;">472</p>



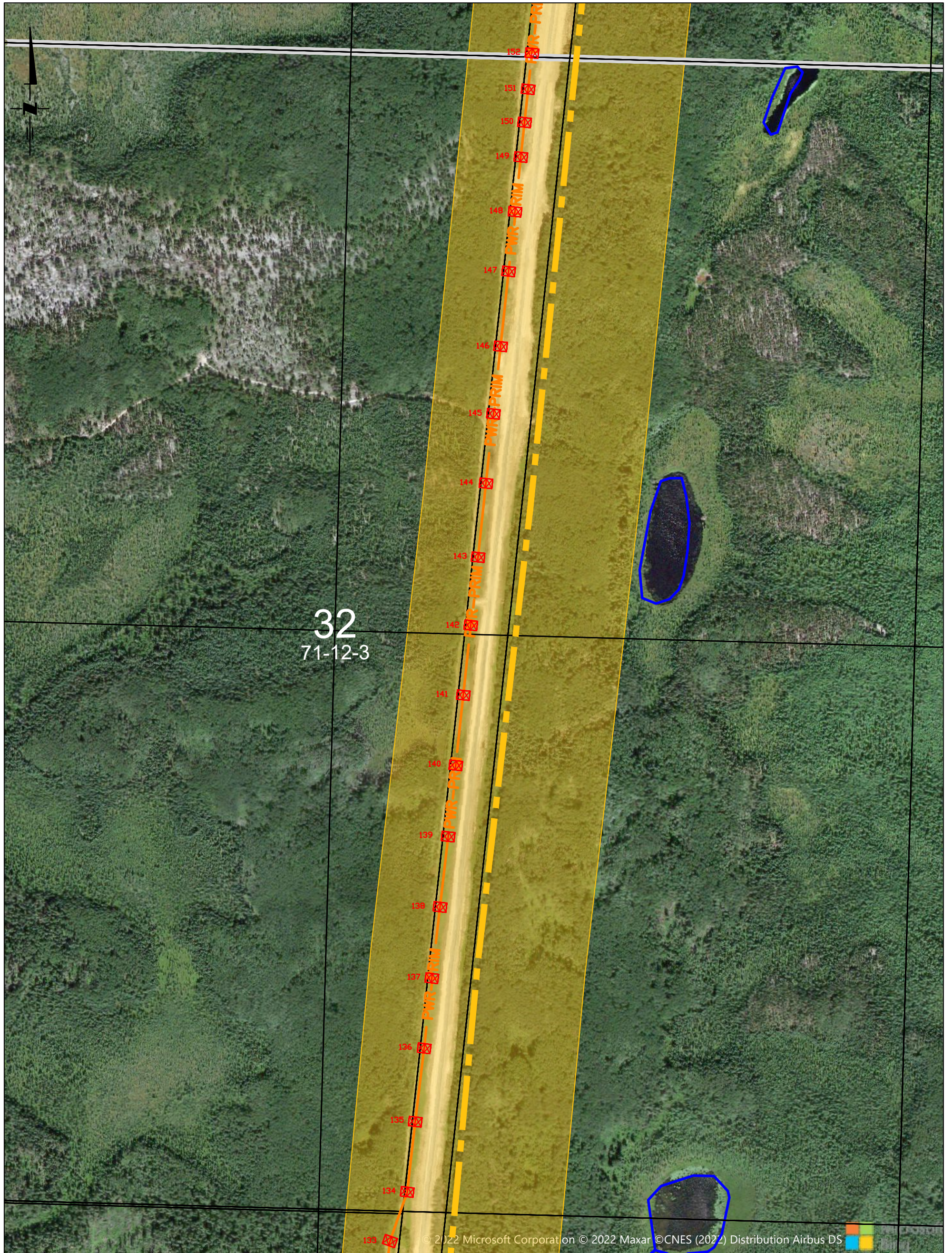

32  
71-12-3

© 2022 Microsoft Corporation © 2022 Maxar © CNES (2022) Distribution Airbus DS

INTERNAL USE ONLY

NOT FOR CONSTRUCTION

AutoCAD

DESIGNED BY _____ DRAWN BY _____ APPR'D BY _____ SEALED BY _____ DATE _____	DRAFTING DEPT. DRAWN BY <u>C. ISAAC</u> CHECKED BY _____ DATE (Y-M-D) <u>2022-11-01</u>	  EXISTING 72kV ML3-AMY - LINE REBUILD BEAUVAL - ILE A LA CROSSE MAP-BOOK ML3-AMY REBUILD - L032	AUTOCAD SOURCE FILENAME: T08_472.DWG PLOT DATE: 2023-06-08 PLOT TIME: 1:24 PM PLOTTED BY: CISAAC SCALE: 1:5000 DRAWING No.
	DESIGN DEPT. DESIGNED BY <u>S. PILUK</u> CHECKED BY _____ APPROVED BY <u>S. PILUK</u> SEALED BY <u>N/A</u> DATE (Y-M-D) _____		<u>T08</u>  <u>472</u>  SHEET 9 OF 37 REV. -
<u>ENGINEERING SEAL</u>			

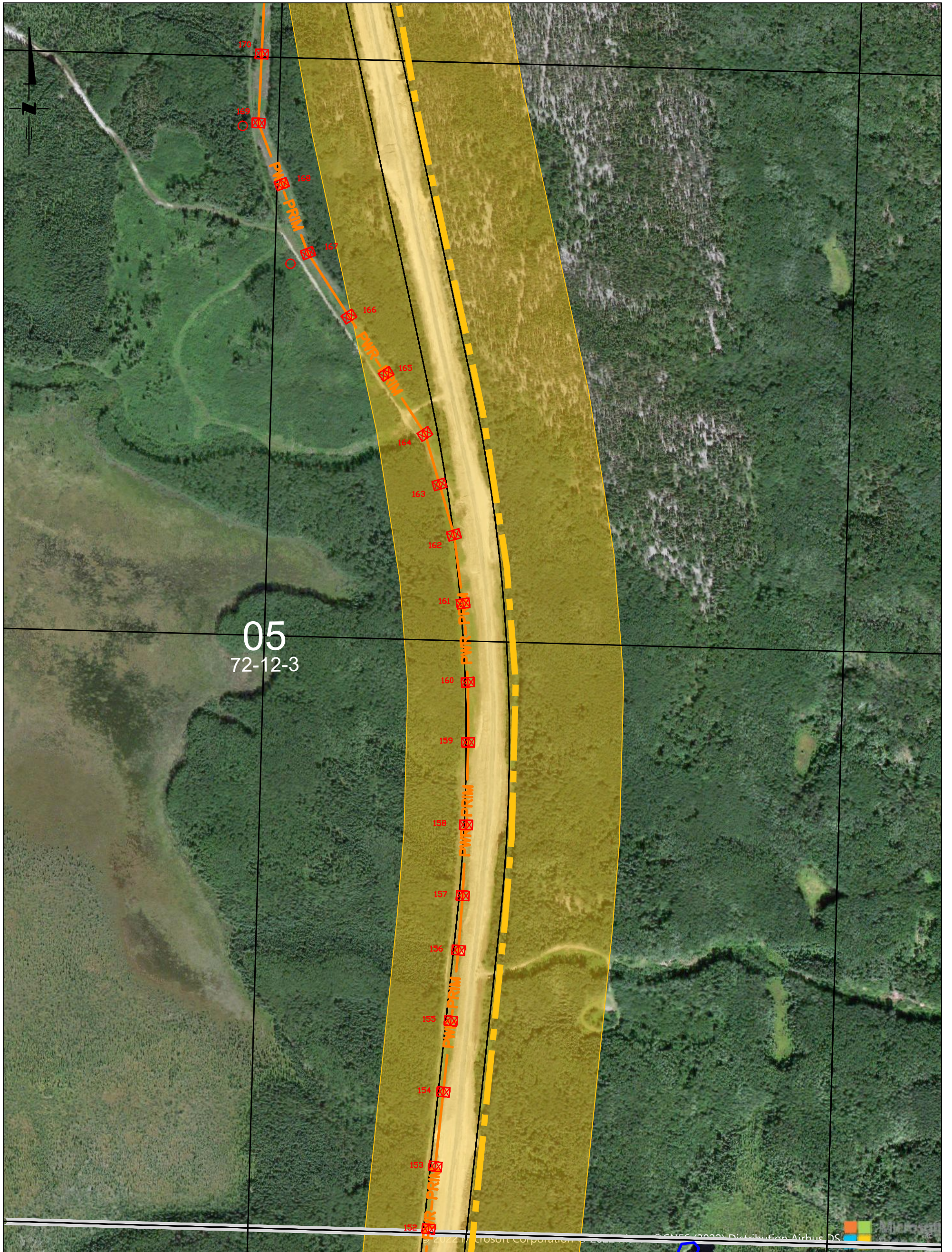

INTERNAL USE ONLY

NOT FOR CONSTRUCTION

AutoCAD

DESIGNED BY DRAWN BY APPR'D BY SEALED BY DATE	<u>DRAFTING DEPT.</u> DRAWN BY C. ISAAC CHECKED BY DATE (Y-M-D) 2022-11-01		AUTOCAD SOURCE FILENAME: T08_472.DWG
	<u>DESIGN DEPT.</u> DESIGNED BY S. PILUK CHECKED BY APPROVED BY S. PILUK SEALED BY N/A DATE (Y-M-D)		PLOT DATE: 2023-06-08 PLOT TIME: 1:24 PM PLOTTED BY: CISAAC SCALE: 1:5000 DRAWING No.
<u>ENGINEERING SEAL.</u>		<b>EXISTING 72kV</b> <b>ML3-AMY - LINE REBUILD</b> <b>BEAUVAL - ILE A LA CROSSE</b> <b>MAP-BOOK</b> <b>ML3-AMY REBUILD - L032</b>	<b>T08</b> <b>472</b>
			SHEET 10 OF 37 REV. —

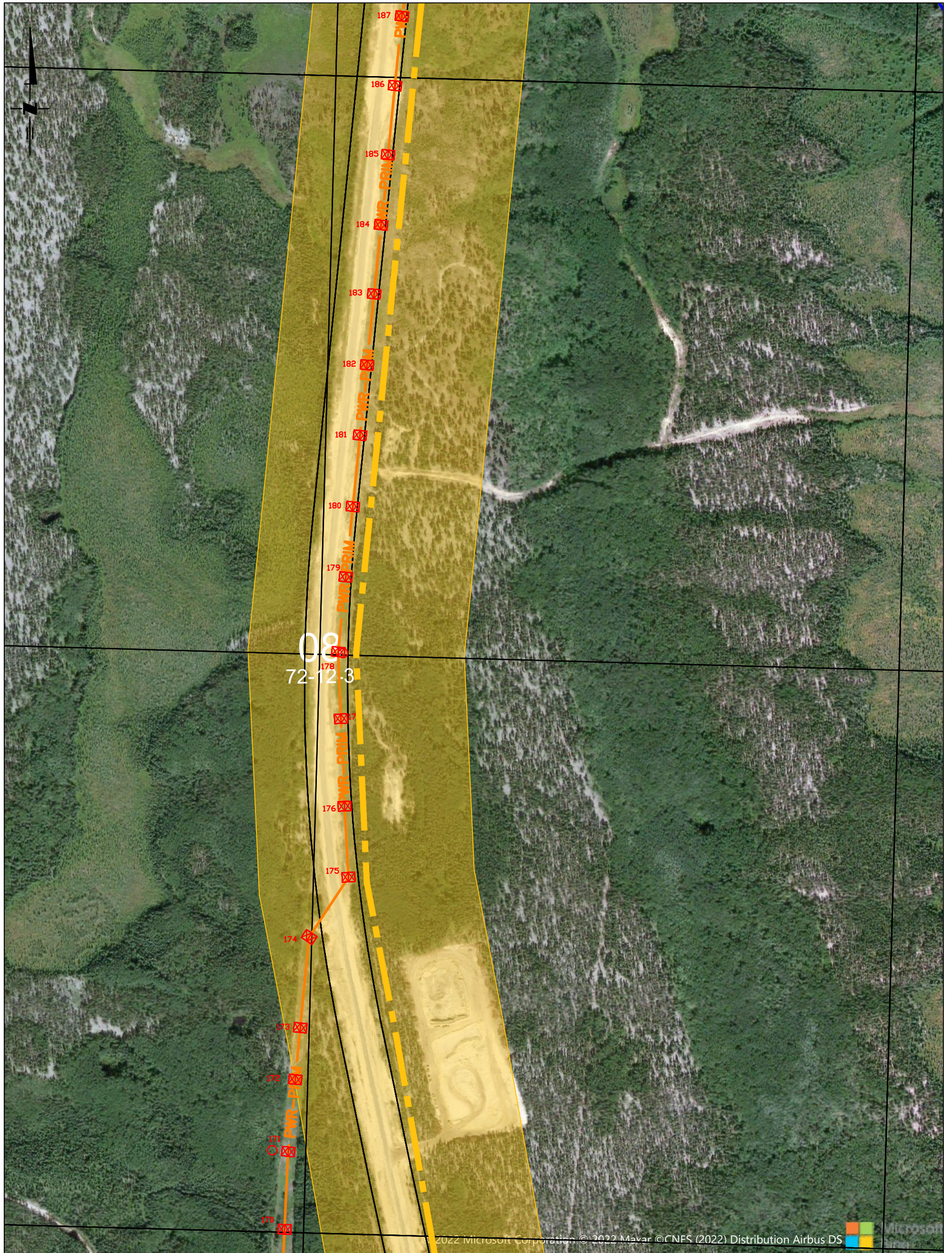

© 2022 Microsoft Corporation © 2022 Maxar © CNFS (2022) Distribution Airbus DS

INTERNAL USE ONLY

NOT FOR CONSTRUCTION

AutoCAD

	DESIGNED BY DRAWN BY APPR'D BY SEALED BY DATE	DRAFTING DEPT. DRAWN BY <u>    </u> C. ISAAC CHECKED BY <u>    </u> DATE (Y-M-D) <u>    </u> 2022-11-01	  EXISTING 72kV ML3-AMY - LINE REBUILD BEAUVAL - ILE A LA CROSSE MAP-BOOK ML3-AMY REBUILD - L032	AUTOCAD SOURCE FILENAME: T08_472.DWG PLOT DATE: 2023-06-08 PLOT TIME: 1:24 PM PLOTTED BY: CISAAC SCALE: 1:5000 DRAWING No.
	ENGINEERING SEAL	DESIGN DEPT. DESIGNED BY <u>    </u> S. PILUK CHECKED BY <u>    </u> APPROVED BY <u>    </u> S. PILUK SEALED BY <u>    </u> N/A DATE (Y-M-D) <u>    </u>		<u>    </u> T08 <u>    </u> 472 <u>    </u>

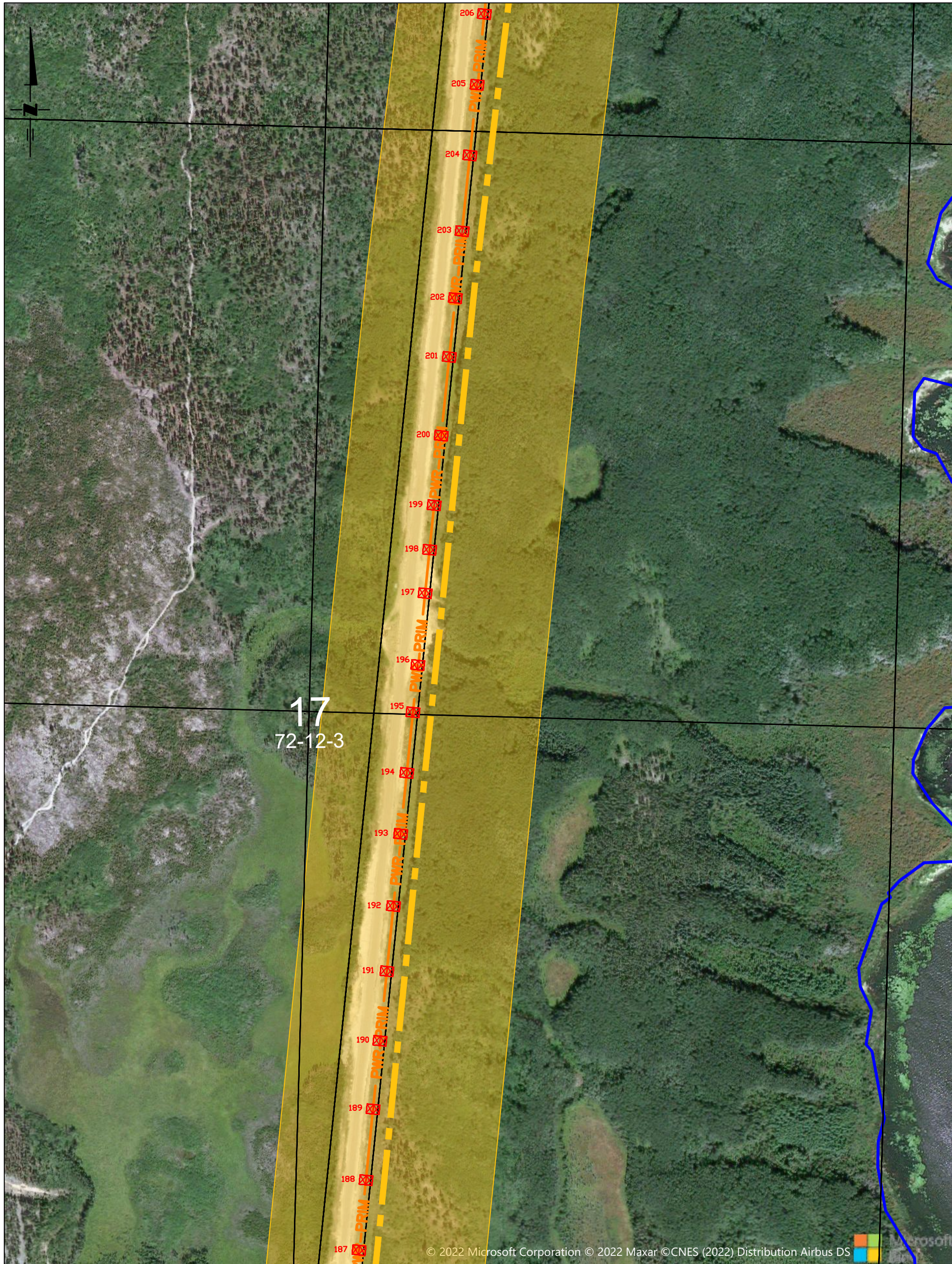

INTERNAL USE ONLY

NOT FOR CONSTRUCTION

AutoCAD

DESIGNED BY DRAWN BY APPR'D BY SEALED BY DATE	DRAFTING DEPT. DRAWN BY <u>          C. ISAAC          </u> CHECKED BY <u>                                  </u> DATE (Y-M-D) <u>  2022-11-01  </u>		AUTOCAD SOURCE FILENAME: T08_472.DWG PLOT DATE: 2023-06-08 PLOT TIME: 1:24 PM PLOTTED BY: CISAAC
	DESIGN DEPT. DESIGNED BY <u>          S. PILUK          </u> CHECKED BY <u>                                  </u> APPROVED BY <u>          S. PILUK          </u> SEALED BY <u>          N/A                  </u> DATE (Y-M-D) <u>                                  </u>		EXISTING 72kV ML3-AMY - LINE REBUILD BEAUVAL - ILE A LA CROSSE MAP-BOOK ML3-AMY REBUILD - L032
<u>          ENGINEERING SEAL          </u>			SHEET 12 OF 37      REV. <u>  —  </u>

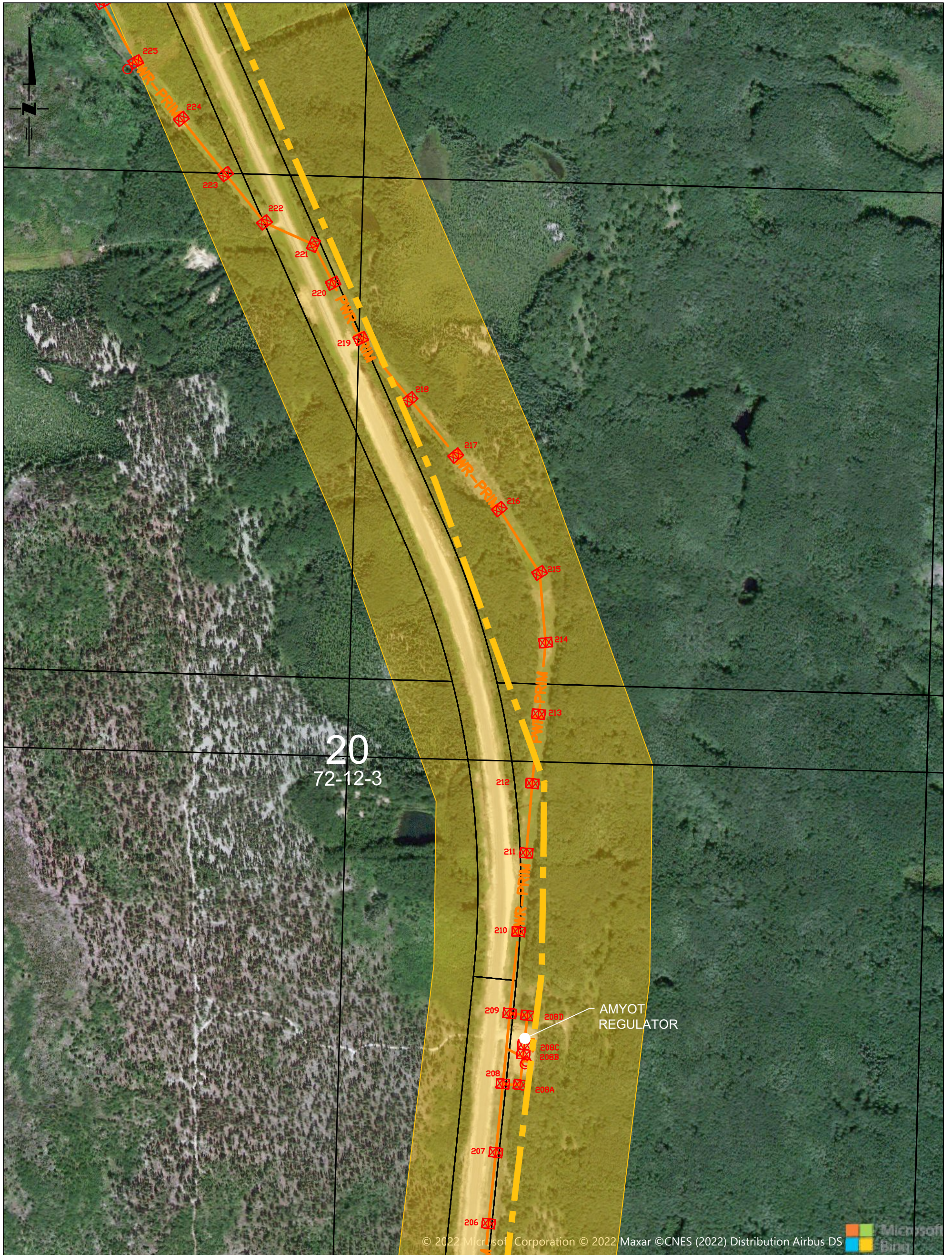

INTERNAL USE ONLY

NOT FOR CONSTRUCTION

AutoCAD

	DESIGNED BY _____ DRAWN BY _____ APPR'D BY _____ SEALED BY _____ DATE _____	<u>DRAFTING DEPT.</u> DRAWN BY _____ C. ISAAC CHECKED BY _____ DATE (Y-M-D) _____ 2022-11-01	 <b>SaskPower</b>	AUTOCAD SOURCE FILENAME: T08_472.DWG PLOT DATE: 2023-06-08 PLOT TIME: 1:24 PM PLOTTED BY: CISAAC SCALE: 1:5000 DRAWING No.
	<u>ENGINEERING SEAL</u>	<u>DESIGN DEPT.</u> DESIGNED BY _____ S. PILUK CHECKED BY _____ APPROVED BY _____ S. PILUK SEALED BY _____ N/A DATE (Y-M-D) _____	<b>EXISTING 72kV          ML3-AMY - LINE REBUILD          BEAUVAL - ILE A LA CROSSE          MAP-BOOK          ML3-AMY REBUILD - L032</b>	<b>T08</b> <b>472</b> SHEET 13 OF 37      REV. -

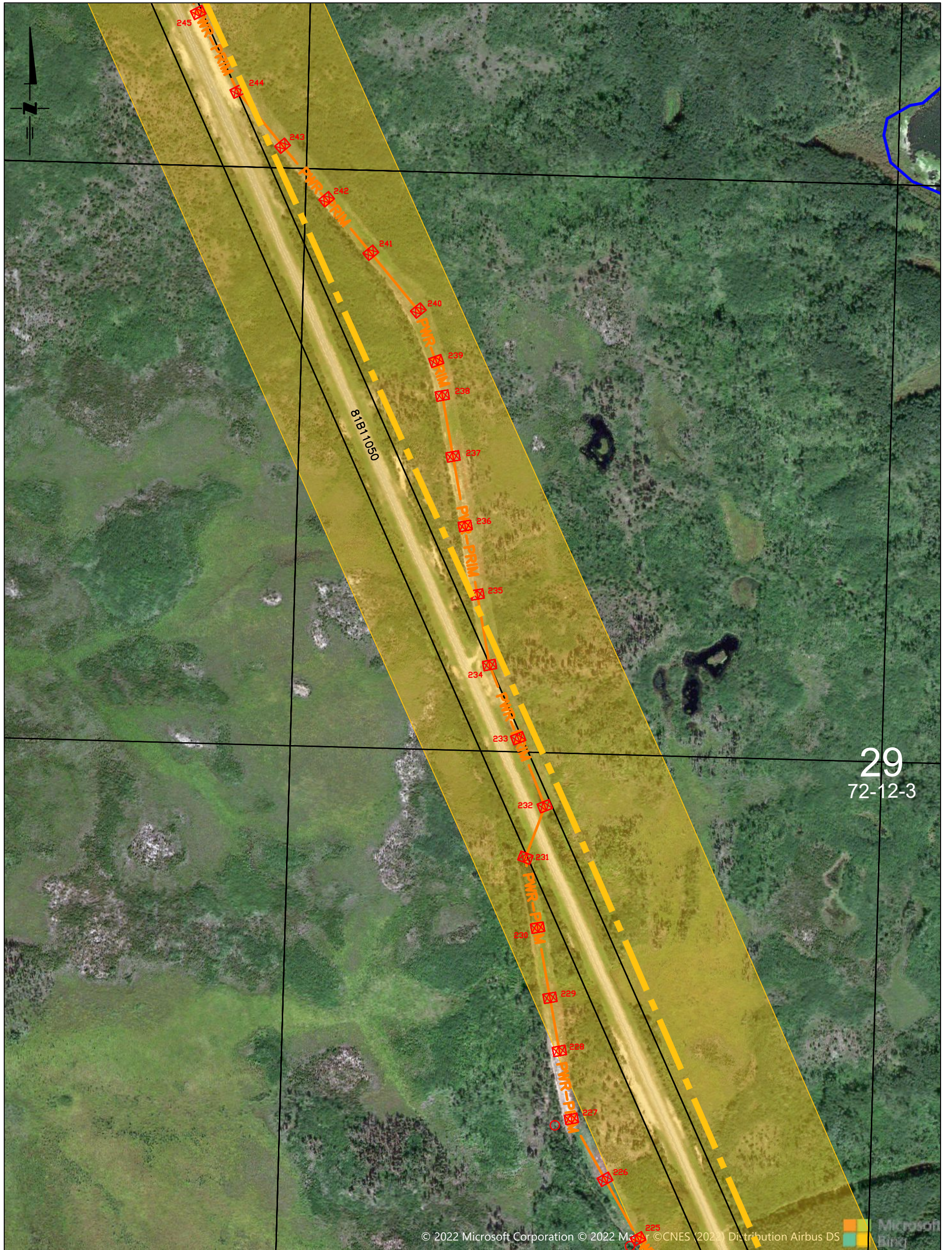

29  
72-12-3

INTERNAL USE ONLY

NOT FOR CONSTRUCTION

AutoCAD

DESIGNED BY _____ DRAWN BY _____ APPR'D BY _____ SEALED BY _____ DATE _____	DRAFTING DEPT. DRAWN BY <u>      C. ISAAC      </u> CHECKED BY _____ DATE (Y-M-D) <u>      2022-11-01      </u>	  EXISTING 72kV ML3-AMY - LINE REBUILD BEAUVAL - ILE A LA CROSSE MAP-BOOK ML3-AMY REBUILD - L032	AUTOCAD SOURCE FILENAME: T08_472.DWG PLOT DATE: 2023-06-08 PLOT TIME: 1:25 PM PLOTTED BY: CISAAC SCALE: 1:5000 DRAWING No.
	DESIGN DEPT. DESIGNED BY <u>      S. PILUK      </u> CHECKED BY _____ APPROVED BY <u>      S. PILUK      </u> SEALED BY <u>      N/A      </u> DATE (Y-M-D) _____		<u>      T08      </u> <u>      472      </u> SHEET 14 OF 37      REV. -
<u>      ENGINEERING SEAL      </u>			

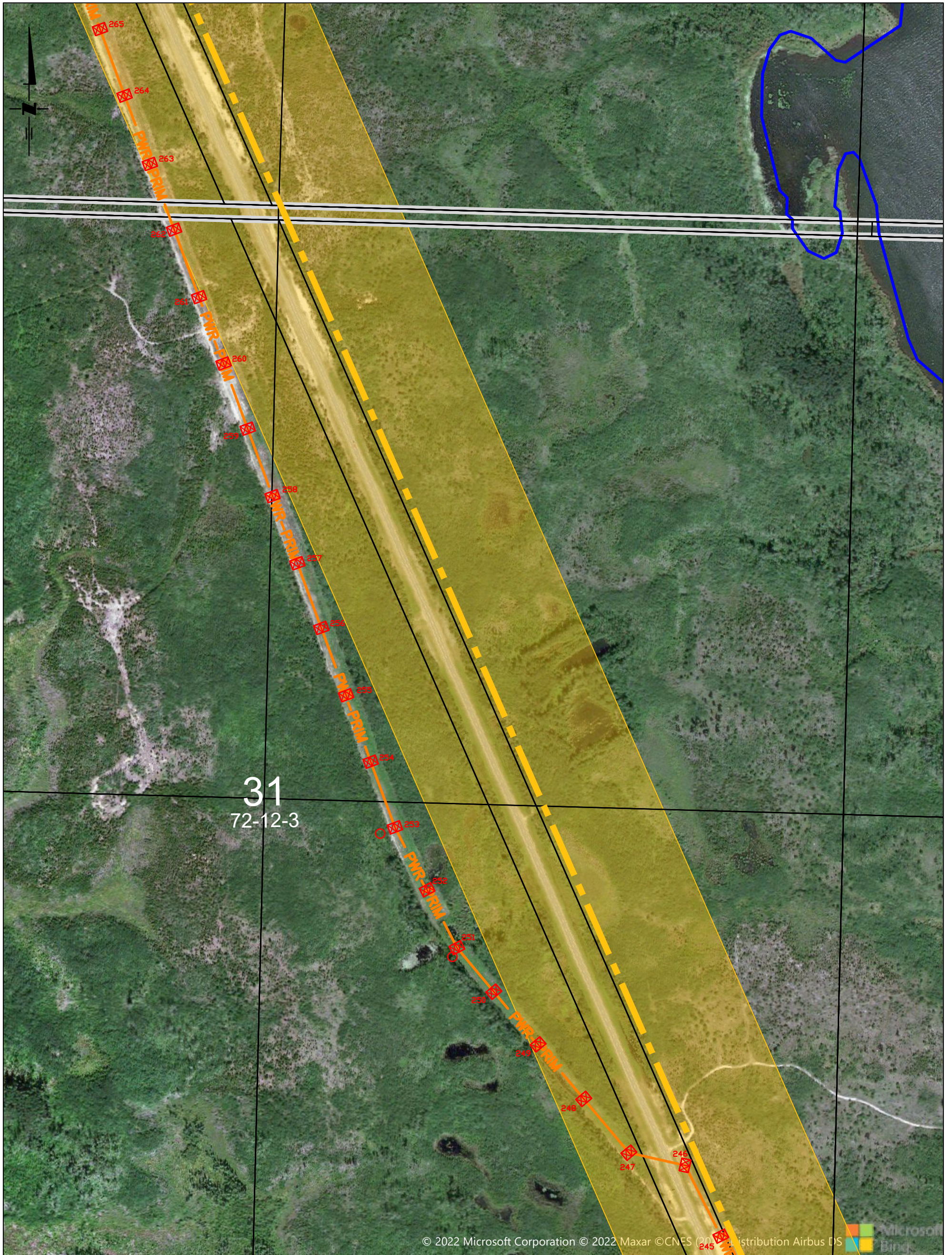

© 2022 Microsoft Corporation © 2022 Maxar © CNES (2021) Distribution Airbus DS

INTERNAL USE ONLY

NOT FOR CONSTRUCTION

AutoCAD

DESIGNED BY DRAWN BY APPR'D BY SEALED BY DATE	<u>ENGINEERING SEAL</u>	<u>DRAFTING DEPT.</u> DRAWN BY <u>    C. ISAAC    </u> CHECKED BY <u>                    </u> DATE (Y-M-D) <u>  2022-11-01  </u>	  EXISTING 72kV ML3-AMY - LINE REBUILD BEAUVAL - ILE A LA CROSSE MAP-BOOK ML3-AMY REBUILD - L032	AUTOCAD SOURCE FILENAME: T08_472.DWG PLOT DATE: 2023-06-08 PLOT TIME: 1:25 PM PLOTTED BY: CISAAC SCALE: 1:5000 DRAWING No.
		<u>DESIGN DEPT.</u> DESIGNED BY <u>    S. PILUK    </u> CHECKED BY <u>                    </u> APPROVED BY <u>    S. PILUK    </u> SEALED BY <u>    N/A    </u> DATE (Y-M-D) <u>                    </u>		<u>    T08    </u>  <u>    472    </u>  SHEET 15 OF 37      REV. <u>    —    </u>

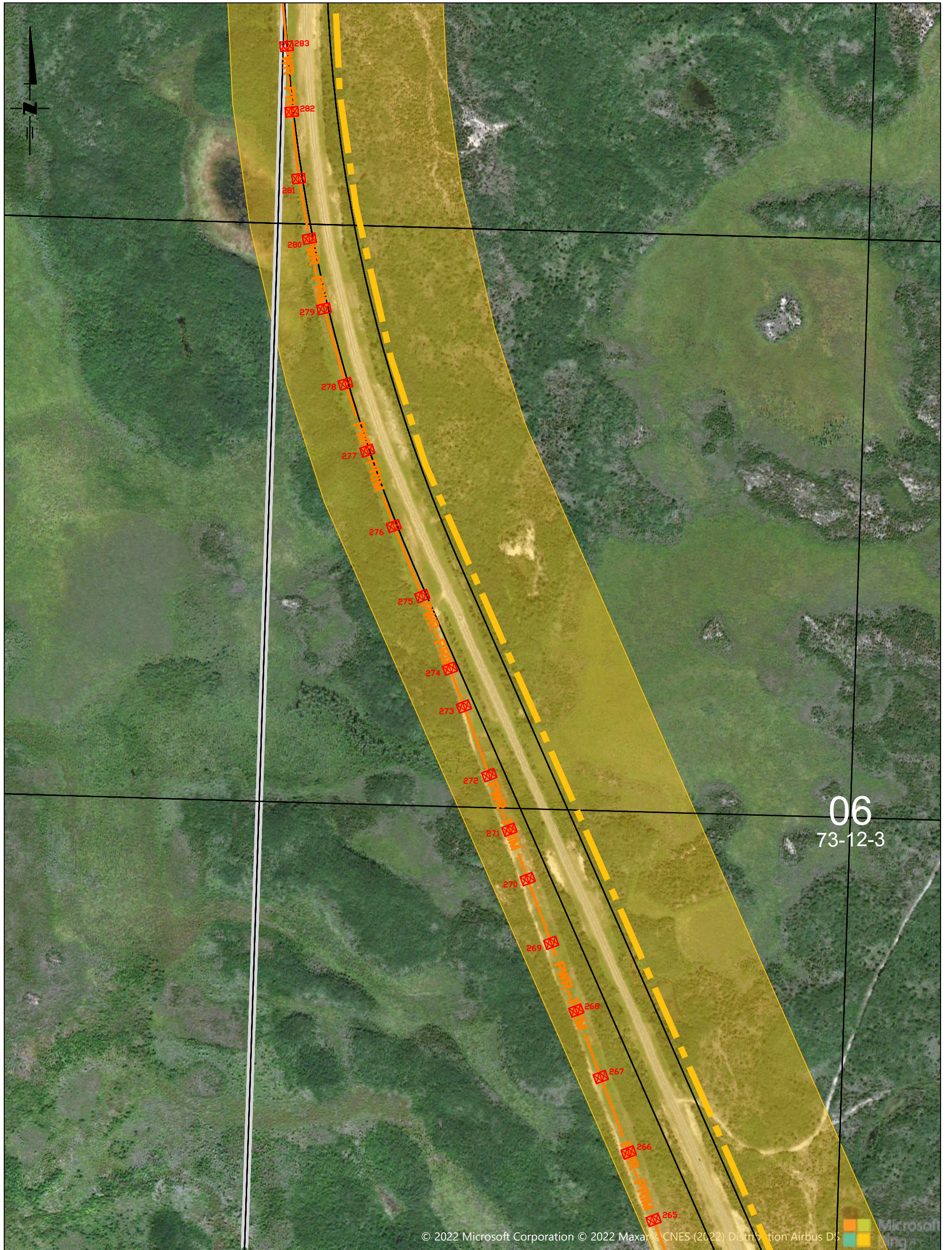

06  
73-12-3

© 2022 Microsoft Corporation © 2022 Maxar © CNES (2022) Distribution Airbus DS

AutoCAD

INTERNAL USE ONLY

NOT FOR CONSTRUCTION

	DESIGNED BY DRAWN BY APPR'D BY SEALED BY DATE	DRAFTING DEPT. DRAWN BY <u>    C. ISAAC    </u> CHECKED BY <u>                    </u> DATE (Y-M-D) <u>  2022-11-01  </u>	  EXISTING 72kV ML3-AMY - LINE REBUILD BEAUVAL - ILE A LA CROSSE MAP-BOOK ML3-AMY REBUILD - L032	AUTOCAD SOURCE FILENAME: T08_472.DWG PLOT DATE: 2023-06-08 PLOT TIME: 1:25 PM PLOTTED BY: CISAAC SCALE: 1:5000 DRAWING No.
	ENGINEERING SEAL	DESIGN DEPT. DESIGNED BY <u>    S. PILUK    </u> CHECKED BY <u>                    </u> APPROVED BY <u>    S. PILUK    </u> SEALED BY <u>    N/A    </u> DATE (Y-M-D) <u>                    </u>		<u>    T08    </u>  <u>    472    </u>  SHEET 16 OF 37      REV. <u>    —    </u>



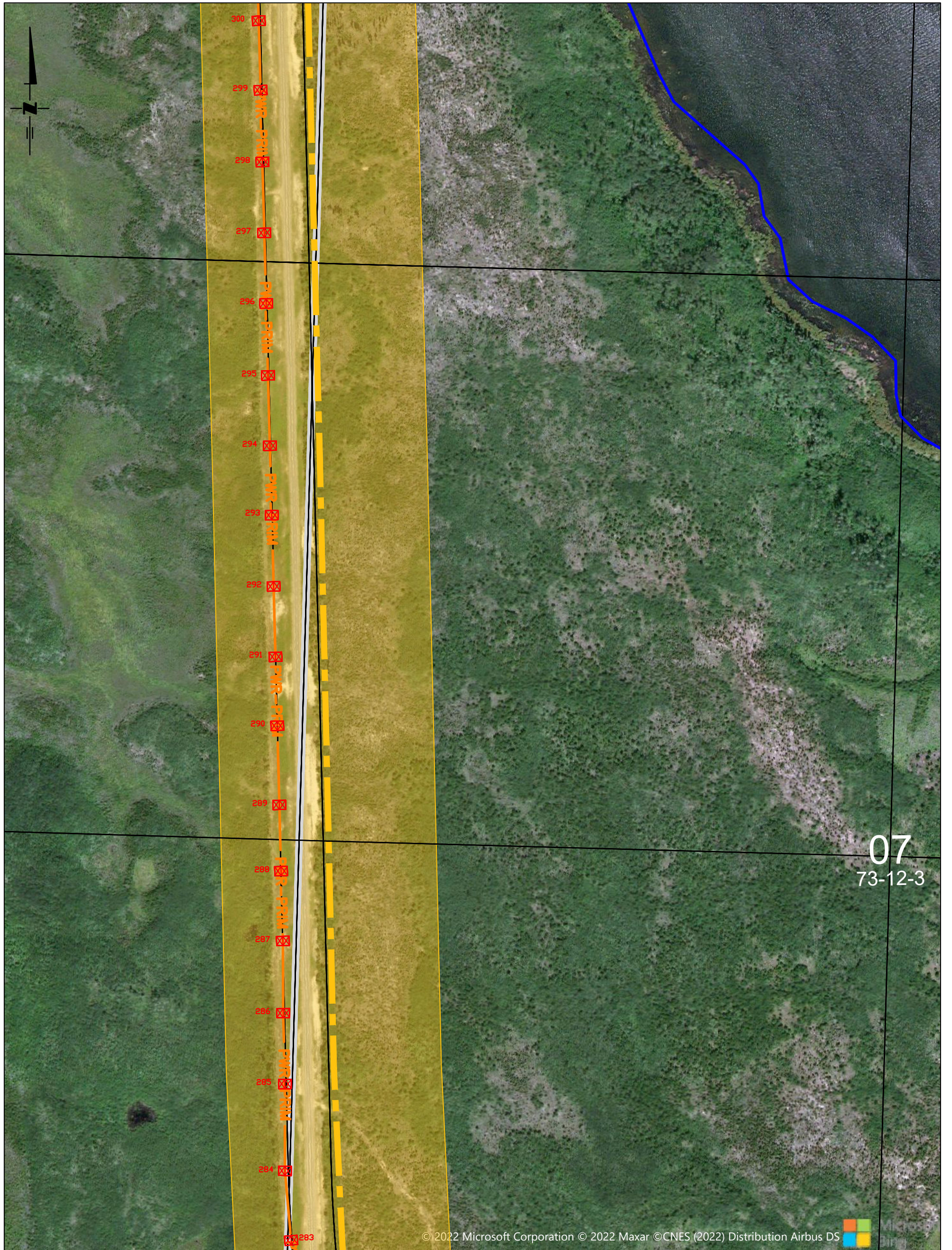

07  
73-12-3

© 2022 Microsoft Corporation © 2022 Maxar © CNES (2022) Distribution Airbus DS



INTERNAL USE ONLY

NOT FOR CONSTRUCTION

AutoCAD

	DESIGNED BY DRAWN BY APPR'D BY SEALED BY DATE	<u>DRAFTING DEPT.</u> DRAWN BY <u>C. ISAAC</u> CHECKED BY _____ DATE (Y-M-D) <u>2022-11-01</u>	  EXISTING 72kV ML3-AMY - LINE REBUILD BEAUVAL - ILE A LA CROSSE MAP-BOOK ML3-AMY REBUILD - L032	AUTOCAD SOURCE FILENAME: T08_472.DWG PLOT DATE: 2023-06-08 PLOT TIME: 1:25 PM PLOTTED BY: CISAAC SCALE: 1:5000 DRAWING No.
	<u>ENGINEERING SEAL.</u>	<u>DESIGN DEPT.</u> DESIGNED BY <u>S. PILUK</u> CHECKED BY _____ APPROVED BY <u>S. PILUK</u> SEALED BY <u>N/A</u> DATE (Y-M-D) _____		<u>T08</u> <u>472</u> SHEET 17 OF 37      REV. —

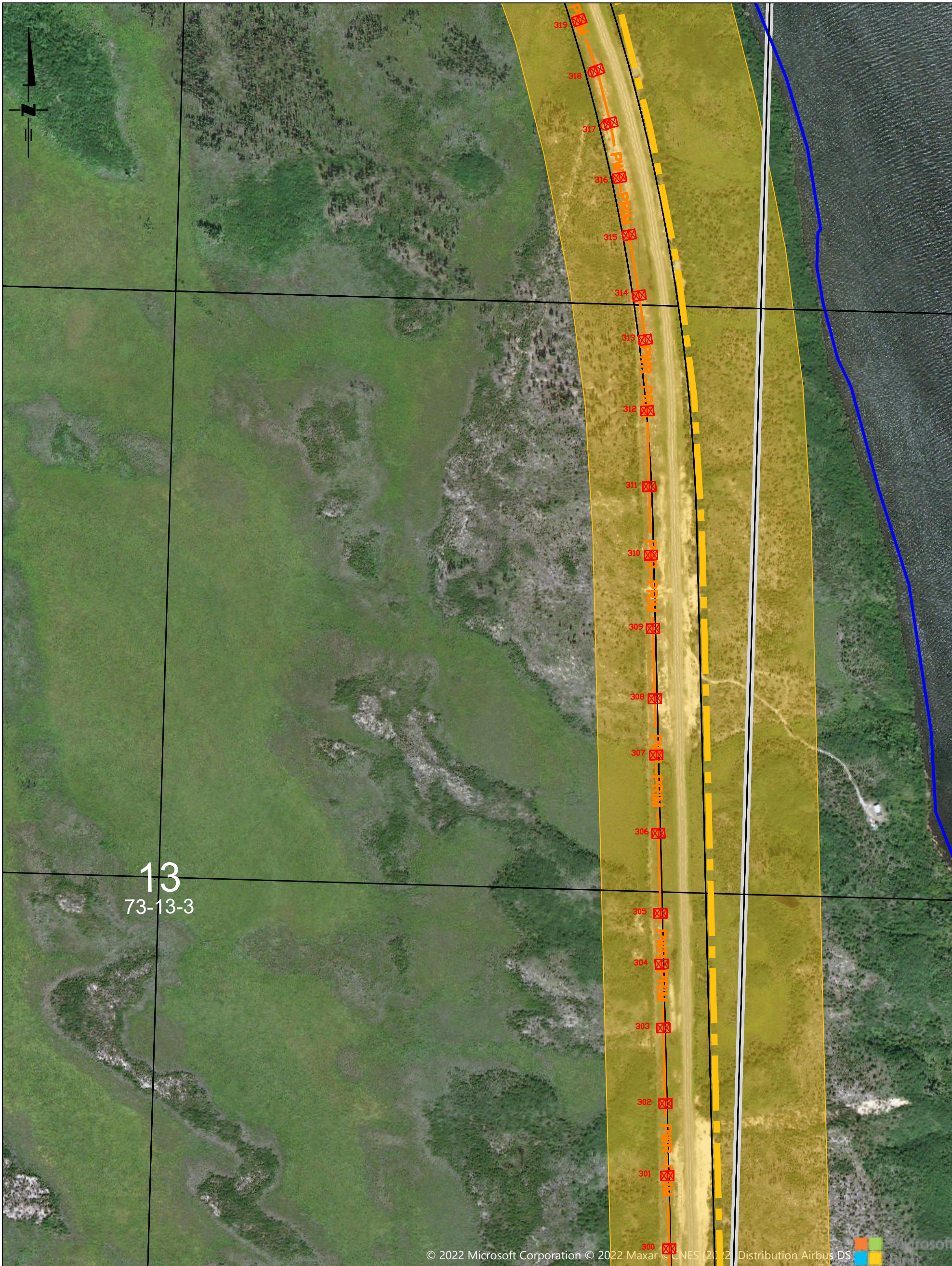

13  
73-13-3

© 2022 Microsoft Corporation © 2022 Maxar © CNES (2), (2) Distribution Airbus DS

INTERNAL USE ONLY

NOT FOR CONSTRUCTION

AutoCAD

DESIGNED BY _____ DRAWN BY _____ APPR'D BY _____ SEALED BY _____ DATE _____	<u>DRAFTING DEPT.</u> DRAWN BY <u>      C. ISAAC      </u> CHECKED BY _____ DATE (Y-M-D) <u>  2022-11-01  </u>	  EXISTING 72kV ML3-AMY - LINE REBUILD BEAUVAL - ILE A LA CROSSE MAP-BOOK ML3-AMY REBUILD - L032	AUTOCAD SOURCE FILENAME: T08_472.DWG PLOT DATE: 2023-06-08 PLOT TIME: 1:25 PM PLOTTED BY: CISAAC SCALE: 1:5000 DRAWING No.
	<u>DESIGN DEPT.</u> DESIGNED BY <u>      S. PILUK      </u> CHECKED BY _____ APPROVED BY <u>      S. PILUK      </u> SEALED BY <u>      N/A      </u> DATE (Y-M-D) _____		<u>ENGINEERING SEAL</u>           <div style="text-align: right;"> <u>      T08      </u>  <u>      472      </u> </div>

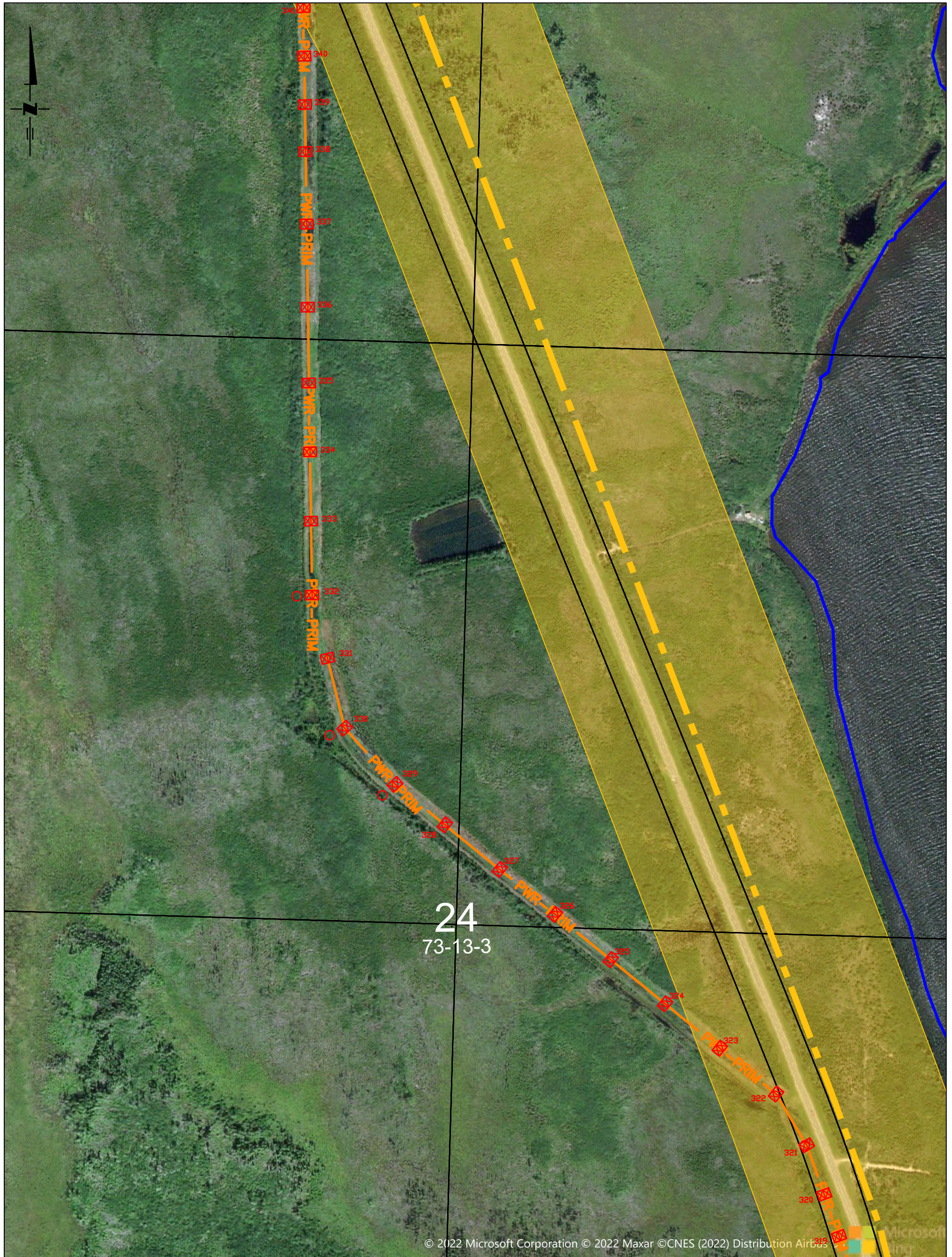

INTERNAL USE ONLY

NOT FOR CONSTRUCTION

AutoCAD

DESIGNED BY _____ DRAWN BY _____ APPR'D BY _____ SEALED BY _____ DATE _____	DRAFTING DEPT. DRAWN BY <u>      C. ISAAC      </u> CHECKED BY _____ DATE (Y-M-D) <u>      2022-11-01      </u>	  EXISTING 72kV ML3-AMY - LINE REBUILD BEAUVAL - ILE A LA CROSSE MAP-BOOK ML3-AMY REBUILD - L032	AUTOCAD SOURCE FILENAME: T08_472.DWG PLOT DATE: 2023-06-08 PLOT TIME: 1:25 PM PLOTTED BY: CISAAC SCALE: 1:5000 DRAWING No.
	DESIGN DEPT. DESIGNED BY <u>      S. PILUK      </u> CHECKED BY _____ APPROVED BY <u>      S. PILUK      </u> SEALED BY <u>      N/A      </u> DATE (Y-M-D) _____		<u>      T08      </u> <u>      472      </u> SHEET 19 OF 37      REV. —

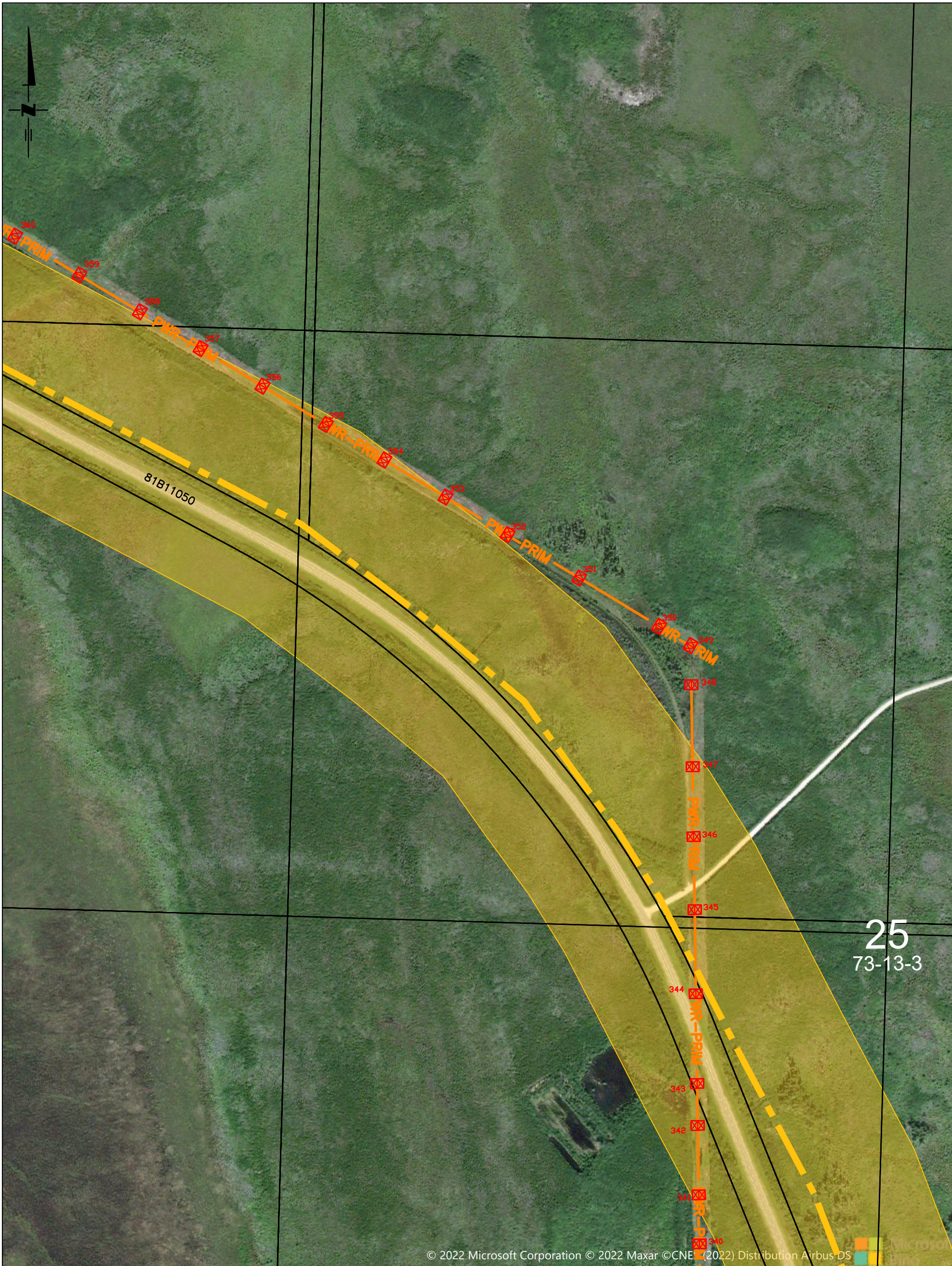

INTERNAL USE ONLY NOT FOR CONSTRUCTION AutoCAD

	DESIGNED BY _____ DRAWN BY _____ APPR'D BY _____ SEALED BY _____ DATE _____	<u>DRAFTING DEPT.</u> DRAWN BY <u>      C. ISAAC      </u> CHECKED BY _____ DATE (Y-M-D) <u>  2022-11-01  </u>	  EXISTING 72kV ML3-AMY - LINE REBUILD BEAUVAL - ILE A LA CROSSE MAP-BOOK ML3-AMY REBUILD - L032	AUTOCAD SOURCE FILENAME: T08_472.DWG PLOT DATE: 2023-06-08 PLOT TIME: 1:25 PM PLOTTED BY: CISAAC SCALE: 1:5000 DRAWING No.  <div style="text-align: center; font-size: 1.2em;"> <u>      T08      </u>  <u>      472      </u> </div> SHEET 20 OF 37 <span style="float: right;">REV. —</span>
	<u>ENGINEERING SEAL.</u>	<u>DESIGN DEPT.</u> DESIGNED BY <u>      S. PILUK      </u> CHECKED BY _____ APPROVED BY <u>      S. PILUK      </u> SEALED BY <u>      N/A      </u> DATE (Y-M-D) _____		

35  
73-13-3

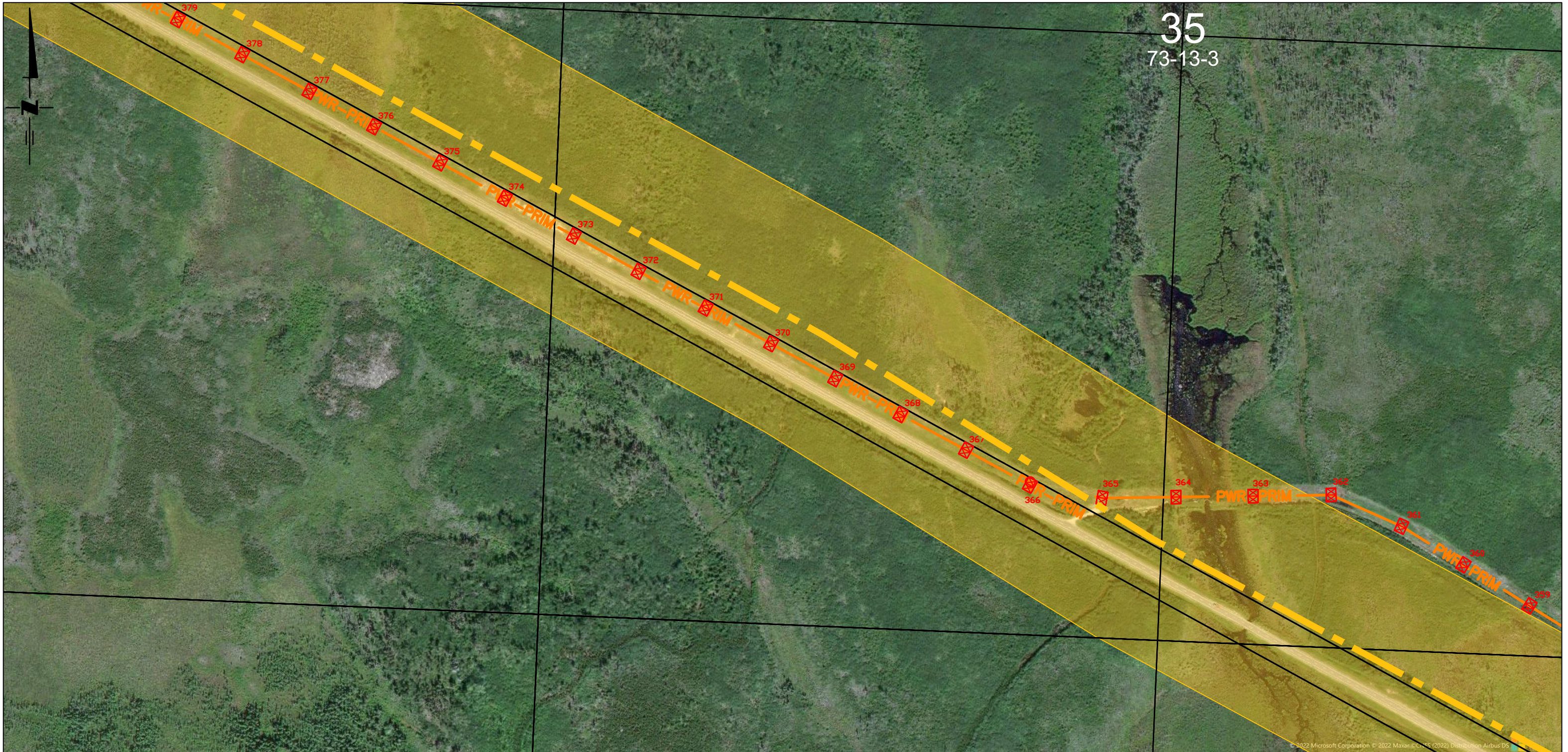

© 2022 Microsoft Corporation © 2022 Maxar © 2022 (2022) Distribution Airbus DS

AutoCAD

NOT FOR CONSTRUCTION

	DESIGNED BY _____ DRAWN BY _____ APPR'D BY _____ SEALED BY _____ DATE (Y-M-D) _____	<u>ENGINEERING SEAL.</u>      	<u>DRAFTING DEPT.</u> DRAWN BY <u>C. ISAAC</u> CHECKED BY _____ DATE (Y-M-D) <u>2022-11-01</u>	 <b>INTERNAL USE ONLY</b>  EXISTING 72kV ML3-AMY - LINE REBUILD BEAUVAL - ILE A LA CROSSE MAP-BOOK ML3-AMY REBUILD - L032	AUTOCAD SOURCE FILENAME: T08_472.DWG PLOT DATE: 2023-06-08 PLOT TIME: 1:25 PM PLOTTED BY: CISAAC SCALE: 1:5000 DRAWING No. <u>T08</u> <u>472</u> SHEET 21 OF 37 REV. -
			<u>DESIGN DEPT.</u> DESIGNED BY <u>S. PILUK</u> CHECKED BY _____ APPROVED BY <u>S. PILUK</u> SEALED BY <u>N/A</u> DATE (Y-M-D) <u>2022-11-01</u>		

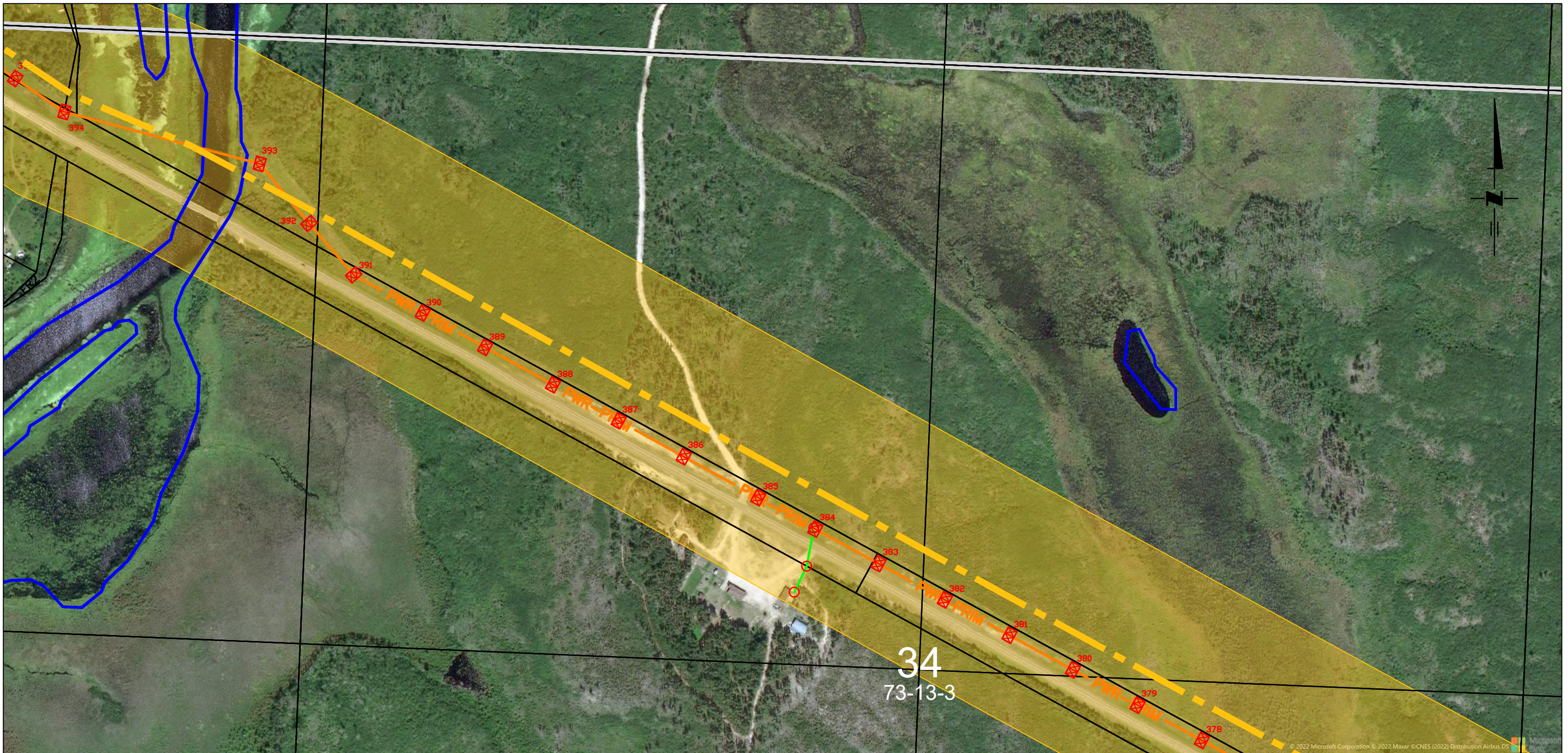

34  
73-13-3

AutoCAD

NOT FOR CONSTRUCTION

**SaskPower** INTERNAL USE ONLY  
 EXISTING 72kV  
 ML3-AMY - LINE REBUILD  
 BEAUVAL - ILE A LA CROSSE  
 MAP-BOOK  
 ML3-AMY REBUILD - L032

AUTOCAD SOURCE FILENAME:  
 T08\_472.DWG  
 PLOT DATE: 2023-06-08  
 PLOT TIME: 1:25 PM  
 PLOTTED BY: CISAAC  
 SCALE: 1:5000  
 DRAWING No.  
 T08  
 472  
 SHEET 22 OF 37 REV. -

DESIGNED BY _____ DRAWN BY _____ APPR'D BY _____ SEALED BY _____ DATE (Y-M-D) _____	ENGINEERING SEAL.	DRAFTING DEPT. DRAWN BY C. ISAAC CHECKED BY _____ DATE (Y-M-D) 2022-11-01
		DESIGN DEPT. DESIGNED BY S. PILUK CHECKED BY _____ APPROVED BY S. PILUK SEALED BY N/A DATE (Y-M-D) 2022-11-01

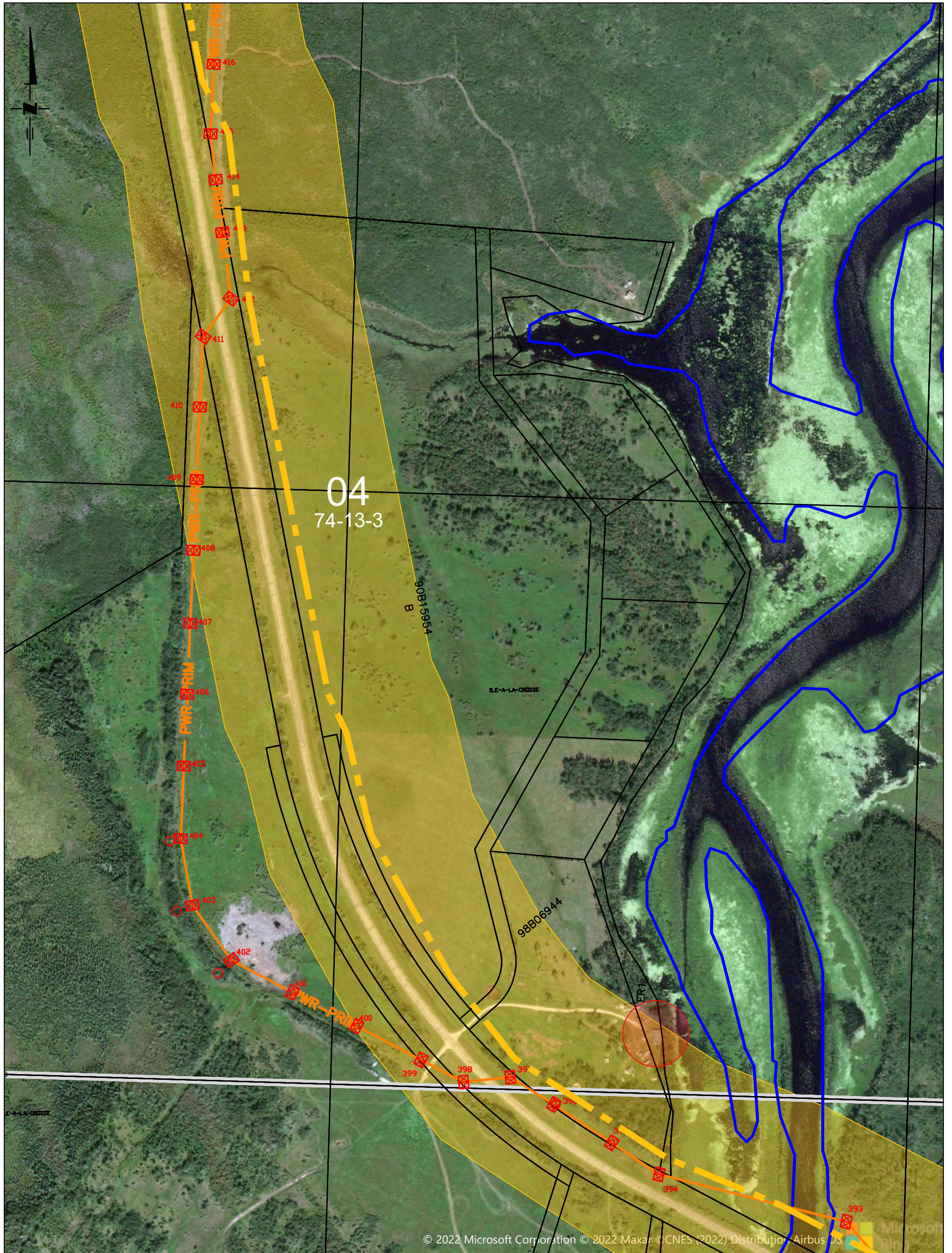

© 2022 Microsoft Corporation © 2022 Maxar © CNES (2022) Distribution Airbus DS

INTERNAL USE ONLY

NOT FOR CONSTRUCTION

AutoCAD

	DESIGNED BY _____ DRAWN BY _____ APPR'D BY _____ SEALED BY _____ DATE _____	DRAFTING DEPT. DRAWN BY <u>    C. ISAAC    </u> CHECKED BY _____ DATE (Y-M-D) <u>    2022-11-01    </u>	 <b>EXISTING 72kV ML3-AMY - LINE REBUILD BEAUVAL - ILE A LA CROSSE MAP-BOOK ML3-AMY REBUILD - L032</b>	AUTOCAD SOURCE FILENAME: T08_472.DWG PLOT DATE: 2023-06-08 PLOT TIME: 1:25 PM PLOTTED BY: CISAAC SCALE: 1:5000 DRAWING No.
	ENGINEERING SEAL	DESIGN DEPT. DESIGNED BY <u>    S. PILUK    </u> CHECKED BY _____ APPROVED BY <u>    S. PILUK    </u> SEALED BY <u>    N/A    </u> DATE (Y-M-D) _____		<u>    T08    </u> <u>    472    </u> SHEET 23 OF 37      REV. -

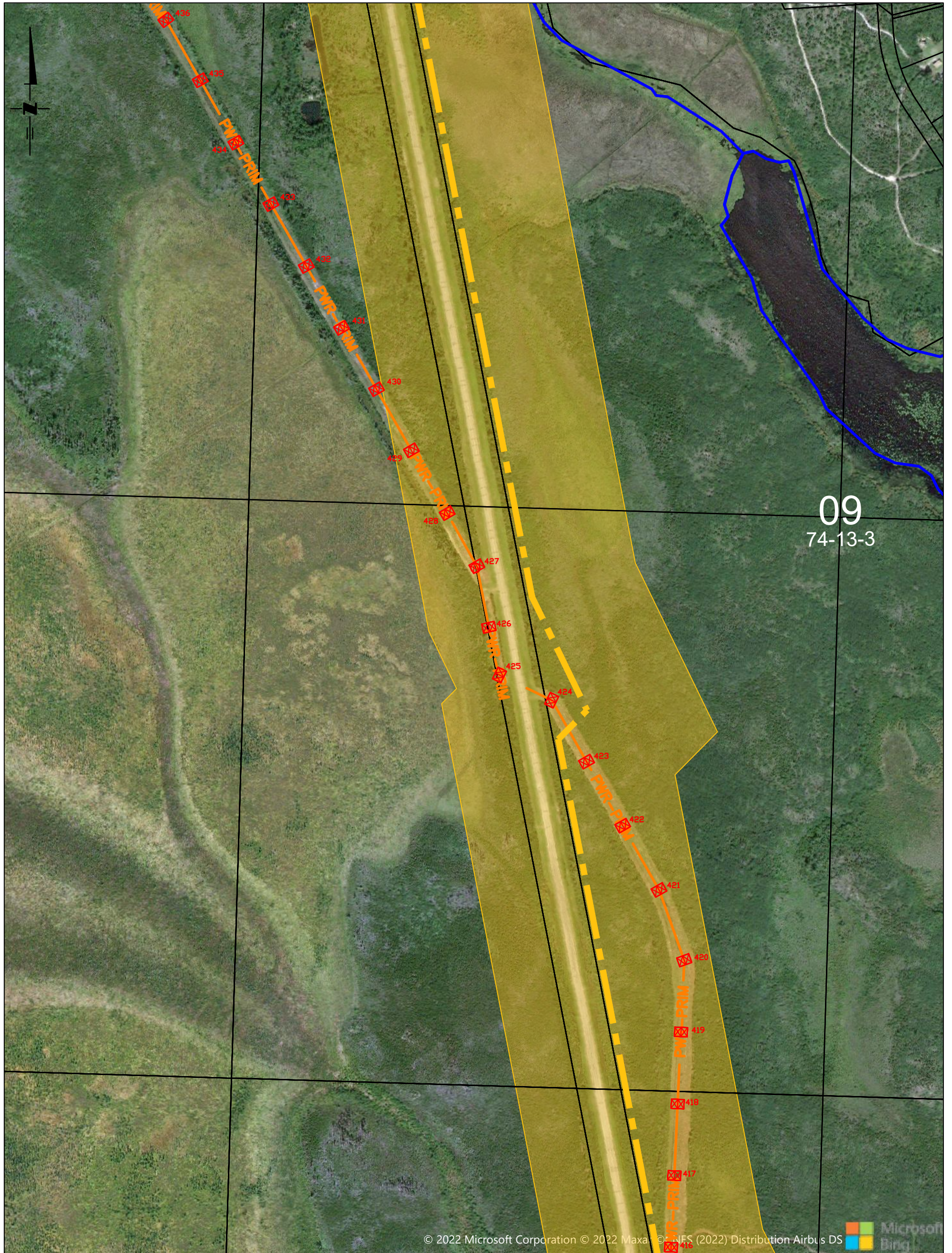

09  
74-13-3

© 2022 Microsoft Corporation © 2022 Maxar © 2022 SES (2022) Distribution Airbus DS Microsoft Bing

INTERNAL USE ONLY

NOT FOR CONSTRUCTION

AutoCAD

	DESIGNED BY DRAWN BY APPR'D BY SEALED BY DATE	DRAFTING DEPT. DRAWN BY <u>    C. ISAAC    </u> CHECKED BY <u>                    </u> DATE (Y-M-D) <u>  2022-11-01  </u>	  EXISTING 72kV ML3-AMY - LINE REBUILD BEAUVAL - ILE A LA CROSSE MAP-BOOK ML3-AMY REBUILD - L032	AUTOCAD SOURCE FILENAME: T08_472.DWG PLOT DATE: 2023-06-08 PLOT TIME: 1:25 PM PLOTTED BY: CISAAC SCALE: 1:5000 DRAWING No.
	ENGINEERING SEAL	DESIGNED BY <u>    S. PILUK    </u> CHECKED BY <u>                    </u> APPROVED BY <u>    S. PILUK    </u> SEALED BY <u>    N/A    </u> DATE (Y-M-D) <u>                    </u>		<u>    T08    </u>  <u>    472    </u>  SHEET 24 OF 37      REV. <u>    —    </u>



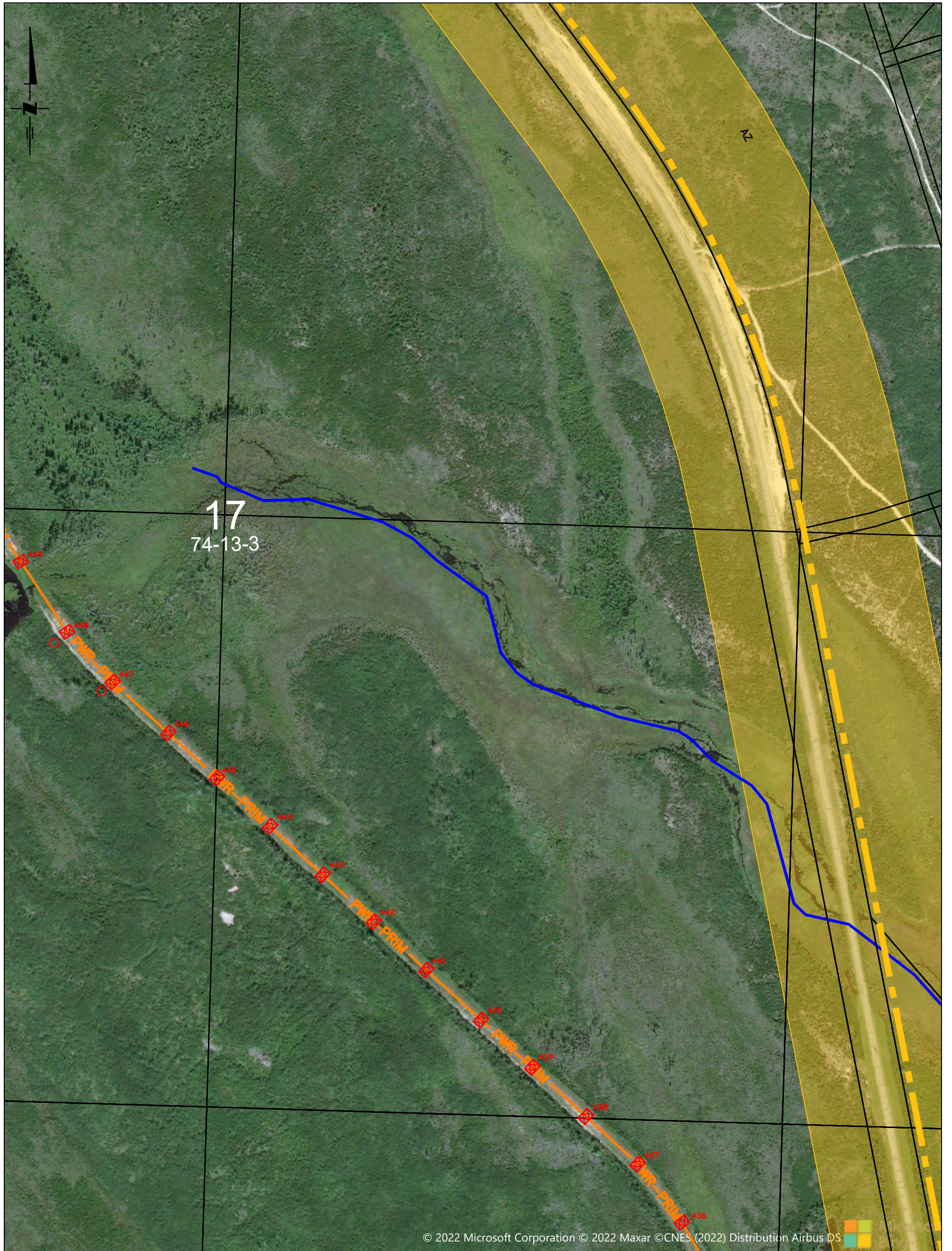

© 2022 Microsoft Corporation © 2022 Maxar © CNES (2022) Distribution Airbus DS

AutoCAD

INTERNAL USE ONLY

NOT FOR CONSTRUCTION

DESIGNED BY _____ DRAWN BY _____ APPR'D BY _____ SEALED BY _____ DATE _____	<u>DRAFTING DEPT.</u> DRAWN BY <u>C. ISAAC</u> CHECKED BY _____ DATE (Y-M-D) <u>2022-11-01</u>	  EXISTING 72kV ML3-AMY - LINE REBUILD BEAUVAL - ILE A LA CROSSE MAP-BOOK ML3-AMY REBUILD - L032	AUTOCAD SOURCE FILENAME: T08_472.DWG PLOT DATE: 2023-06-08 PLOT TIME: 1:25 PM PLOTTED BY: CISAAC SCALE: 1:5000 DRAWING No.
	<u>DESIGN DEPT.</u> DESIGNED BY <u>S. PILUK</u> CHECKED BY _____ APPROVED BY <u>S. PILUK</u> SEALED BY <u>N/A</u> DATE (Y-M-D) _____		<u>ENGINEERING SEAL</u>          <div style="text-align: right;"> <b>T08</b>  <b>472</b> </div>

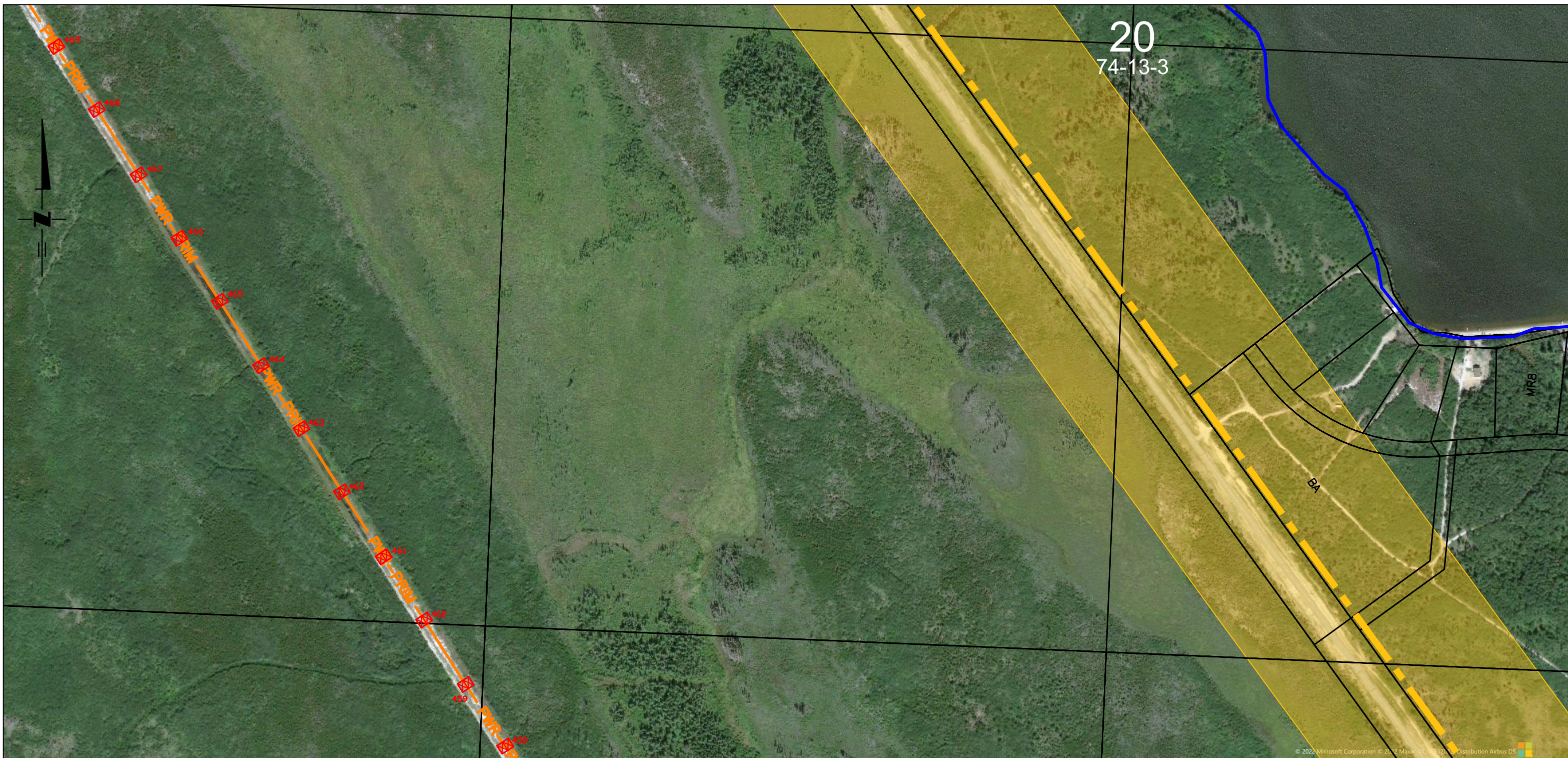

NOT FOR CONSTRUCTION

AutoCAD

	DESIGNED BY _____ DRAWN BY _____ APPR'D BY _____ SEALED BY _____ DATE (Y-M-D) _____	<u>ENGINEERING SEAL.</u>     	<u>DRAFTING DEPT.</u> DRAWN BY <u>C. ISAAC</u> CHECKED BY _____ DATE (Y-M-D) <u>2022-11-01</u>	 <b>INTERNAL USE ONLY</b>  EXISTING 72kV ML3-AMY - LINE REBUILD BEAUVAL - ILE A LA CROSSE MAP-BOOK ML3-AMY REBUILD - L032	AUTOCAD SOURCE FILENAME: <u>T08_472.DWG</u> PLOT DATE: 2023-06-08 PLOT TIME: 1:25 PM PLOTTED BY: CISAAC SCALE: 1:5000
		<u>DESIGN DEPT.</u> DESIGNED BY <u>S. PILUK</u> CHECKED BY _____ APPROVED BY <u>S. PILUK</u> SEALED BY <u>N/A</u> DATE (Y-M-D) <u>2022-11-01</u>	DRAWING No.  <u>T08</u> <u>472</u> SHEET 22 OF 37 REV. -		

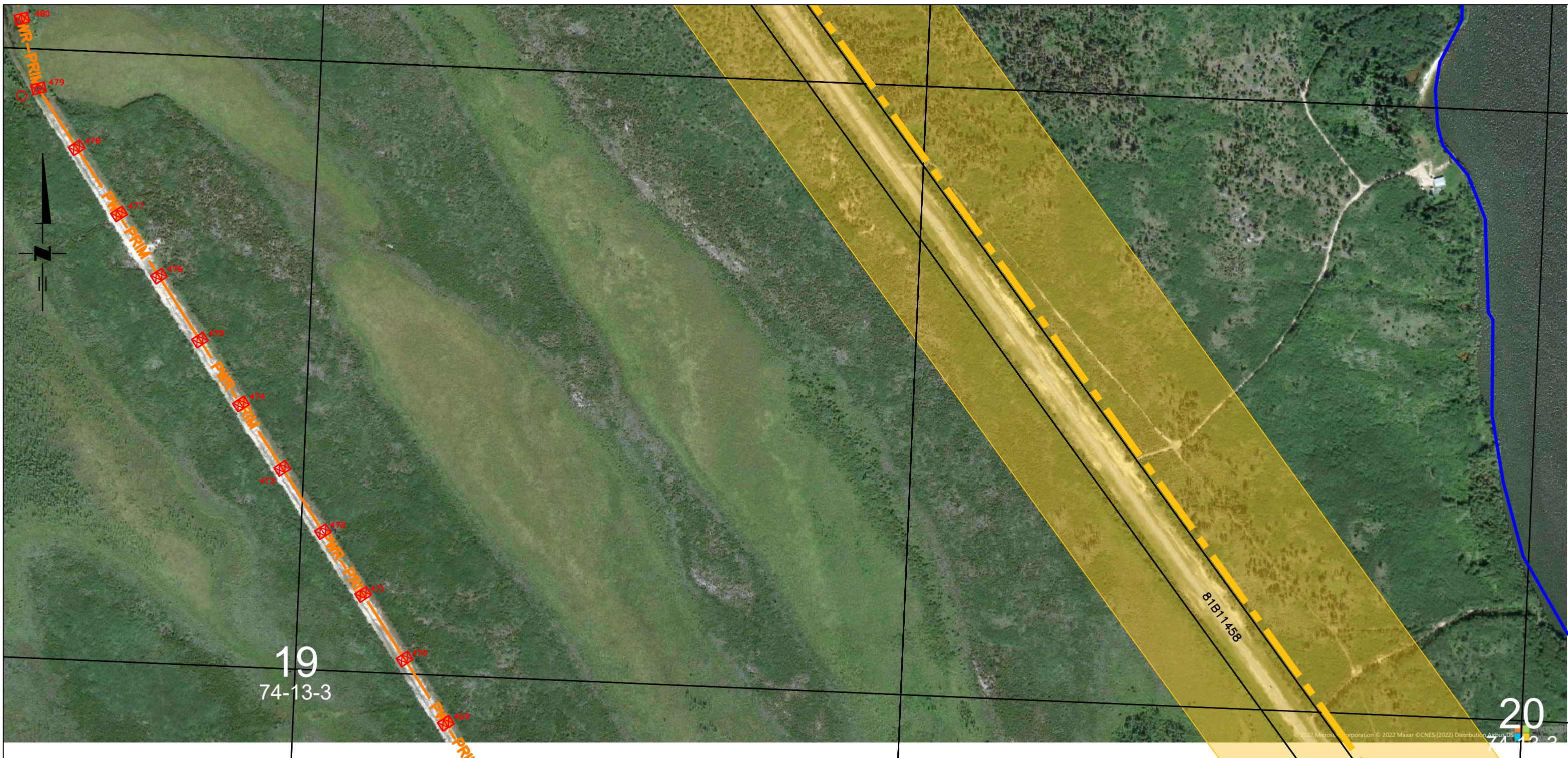

19  
74-13-3

20  
74-13-3

NOT FOR CONSTRUCTION

AutoCAD

	DESIGNED BY _____ DRAWN BY _____ APPR'D BY _____ SEALED BY _____ DATE (Y-M-D) _____	<u>ENGINEERING SEAL.</u>  	<u>DRAFTING DEPT.</u> DRAWN BY <u>C. ISAAC</u> CHECKED BY _____ DATE (Y-M-D) <u>2022-11-01</u>	 <b>INTERNAL USE ONLY</b>	AUTOCAD SOURCE FILENAME: T08_472.DWG
			<u>DESIGN DEPT.</u> DESIGNED BY <u>S. PILUK</u> CHECKED BY _____ APPROVED BY <u>S. PILUK</u> SEALED BY <u>N/A</u> DATE (Y-M-D) <u>2022-11-01</u>	EXISTING 72kV ML3-AMY - LINE REBUILD BEAUVAL - ILE A LA CROSSE MAP-BOOK ML3-AMY REBUILD - L032	PLOT DATE: 2023-06-08 PLOT TIME: 1:25 PM PLOTTED BY: CISAAC SCALE: 1:5000
					DRAWING No. <u>T08</u> <u>472</u> SHEET 27 OF 37 REV. -

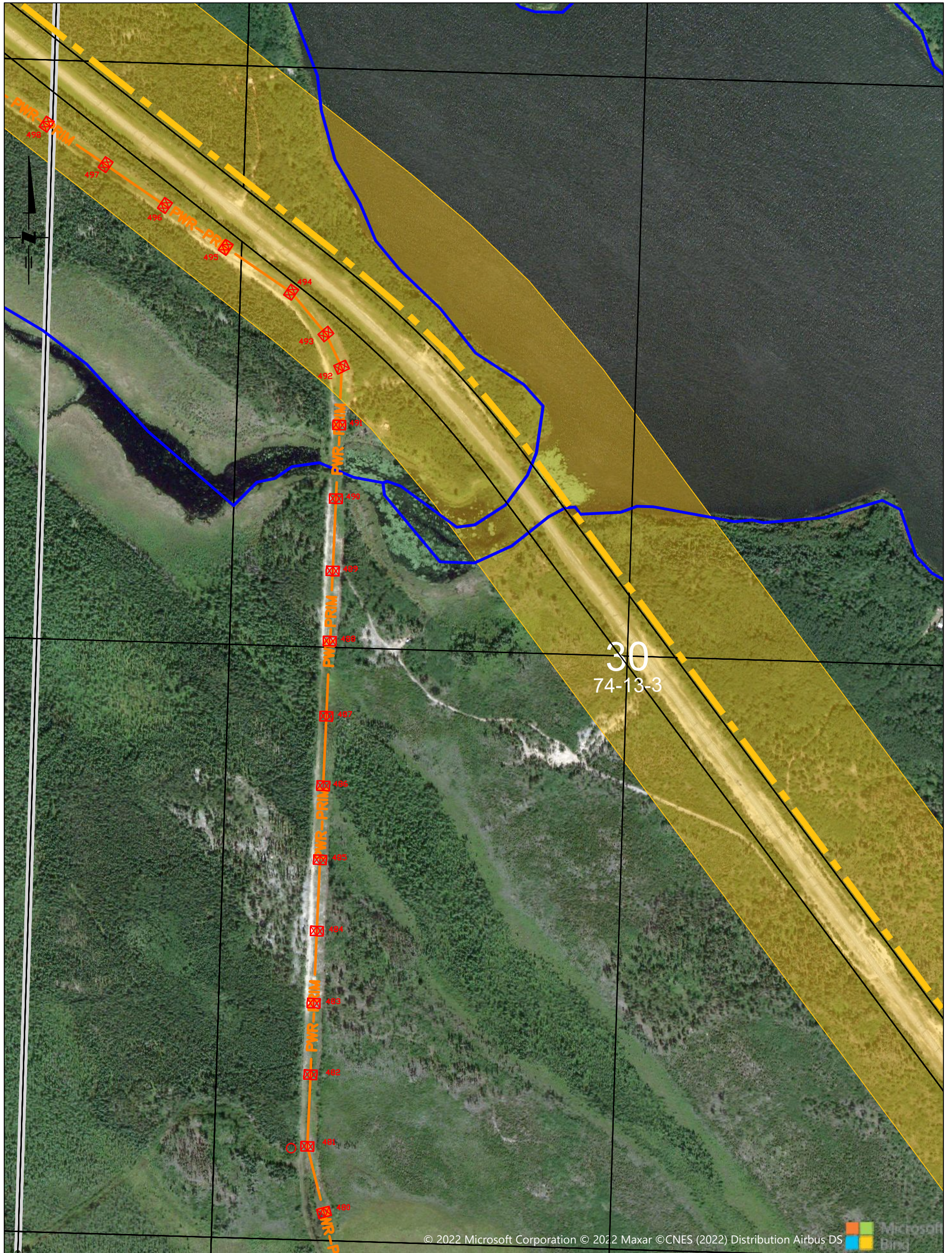

INTERNAL USE ONLY

NOT FOR CONSTRUCTION

AutoCAD

DESIGNED BY _____ DRAWN BY _____ APPR'D BY _____ SEALED BY _____ DATE _____	<u>DRAFTING DEPT.</u> DRAWN BY <u>      C. ISAAC      </u> CHECKED BY _____ DATE (Y-M-D) <u>  2022-11-01  </u>	<u>DESIGN DEPT.</u> DESIGNED BY <u>      S. PILUK      </u> CHECKED BY _____ APPROVED BY <u>      S. PILUK      </u> SEALED BY <u>      N/A      </u> DATE (Y-M-D) _____	  EXISTING 72kV ML3-AMY - LINE REBUILD BEAUVAL - ILE A LA CROSSE MAP-BOOK ML3-AMY REBUILD - L032	AUTOCAD SOURCE FILENAME: T08_472.DWG PLOT DATE: 2023-06-08 PLOT TIME: 1:25 PM PLOTTED BY: CISAAC SCALE: 1:5000 DRAWING No.
<u>ENGINEERING SEAL.</u>				<u>      T08      </u> <u>      472      </u> SHEET 28 OF 37      REV. -

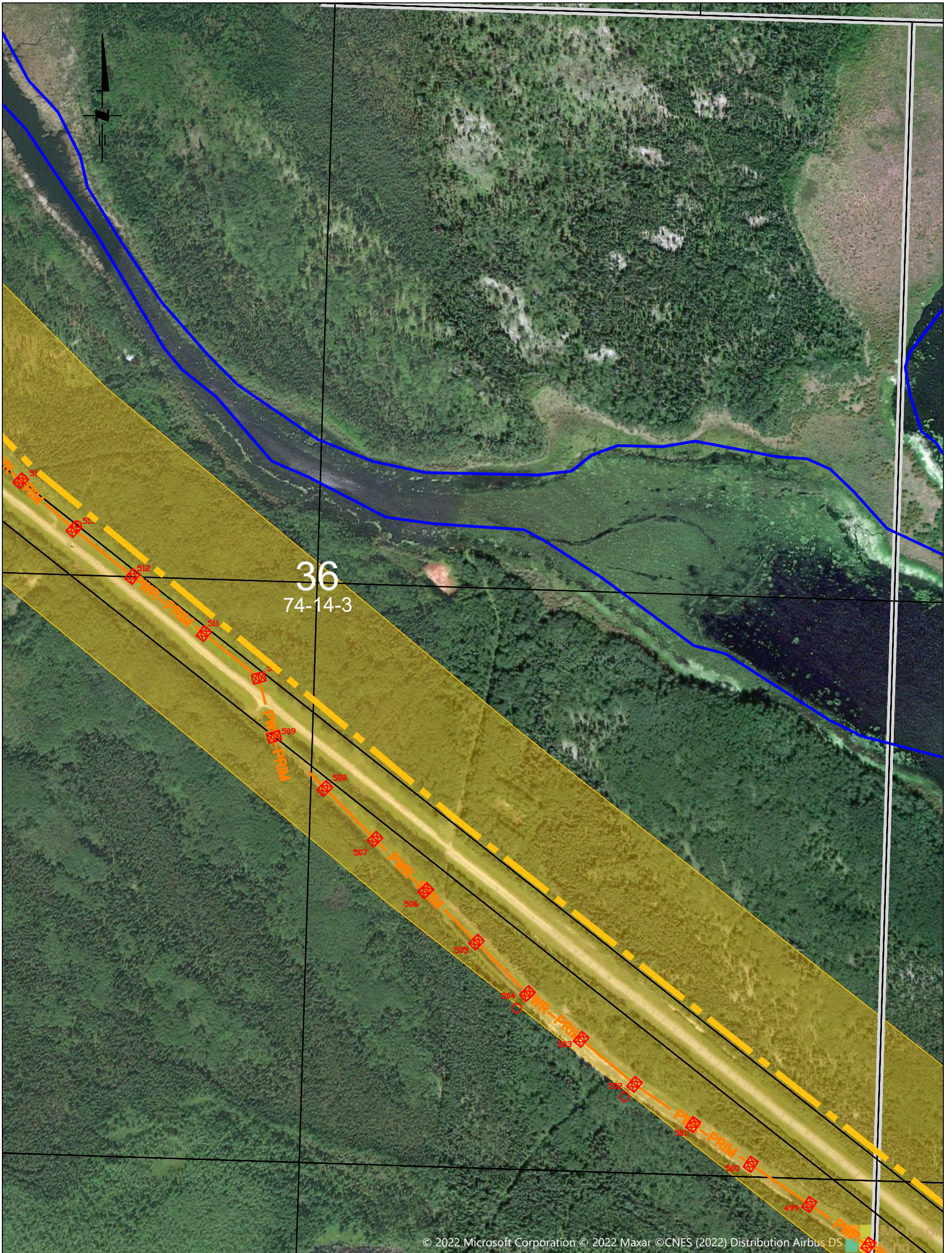

© 2022 Microsoft Corporation © 2022 Maxar © CNES (2022) Distribution Airbus DS

AutoCAD

INTERNAL USE ONLY

NOT FOR CONSTRUCTION

DESIGNED BY _____ DRAWN BY _____ APPR'D BY _____ SEALED BY _____ DATE _____	<u>DRAFTING DEPT.</u> DRAWN BY <u>          C. ISAAC          </u> CHECKED BY _____ DATE (Y-M-D) <u>          2022-11-01          </u>		AUTOCAD SOURCE FILENAME: T08_472.DWG PLOT DATE: 2023-06-08 PLOT TIME: 1:25 PM PLOTTED BY: CISAAC SCALE: 1:5000 DRAWING No.
	<u>DESIGN DEPT.</u> DESIGNED BY <u>          S. PILUK          </u> CHECKED BY _____ APPROVED BY <u>          S. PILUK          </u> SEALED BY <u>          N/A          </u> DATE (Y-M-D) _____		EXISTING 72kV ML3-AMY - LINE REBUILD BEAUVAL - ILE A LA CROSSE MAP-BOOK ML3-AMY REBUILD - L032
<u>ENGINEERING SEAL.</u>			

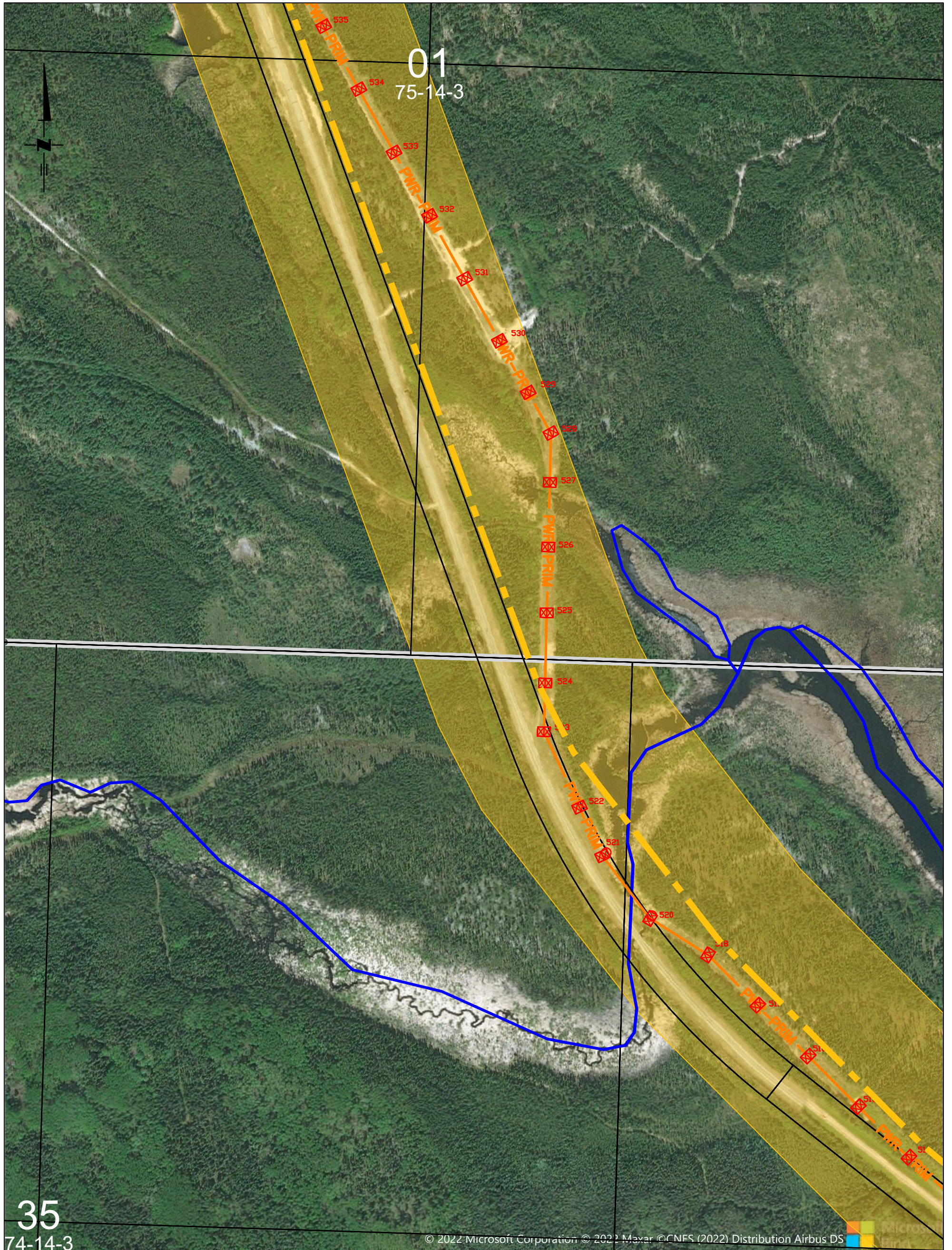

© 2022 Microsoft Corporation © 2022 Maxar ©CNES (2022) Distribution Airbus DS

35  
74-14-3

INTERNAL USE ONLY		NOT FOR CONSTRUCTION		AutoCAD
DESIGNED BY _____ DRAWN BY _____ APPR'D BY _____ SEALED BY _____ DATE _____	<u>DRAFTING DEPT.</u> DRAWN BY <u>C. ISAAC</u> CHECKED BY _____ DATE (Y-M-D) <u>2022-11-01</u>		  EXISTING 72kV ML3-AMY - LINE REBUILD BEAUVAL - ILE A LA CROSSE MAP-BOOK ML3-AMY REBUILD - L032	AUTOCAD SOURCE FILENAME: T08_472.DWG PLOT DATE: 2023-06-08 PLOT TIME: 1:25 PM PLOTTED BY: CISAAC SCALE: 1:5000 DRAWING No.
	<u>ENGINEERING SEAL.</u>	<u>DESIGN DEPT.</u> DESIGNED BY <u>S. PILUK</u> CHECKED BY _____ APPROVED BY <u>S. PILUK</u> SEALED BY <u>N/A</u> DATE (Y-M-D) _____		<u>T08</u> <u>472</u> SHEET 30 OF 37      REV. -

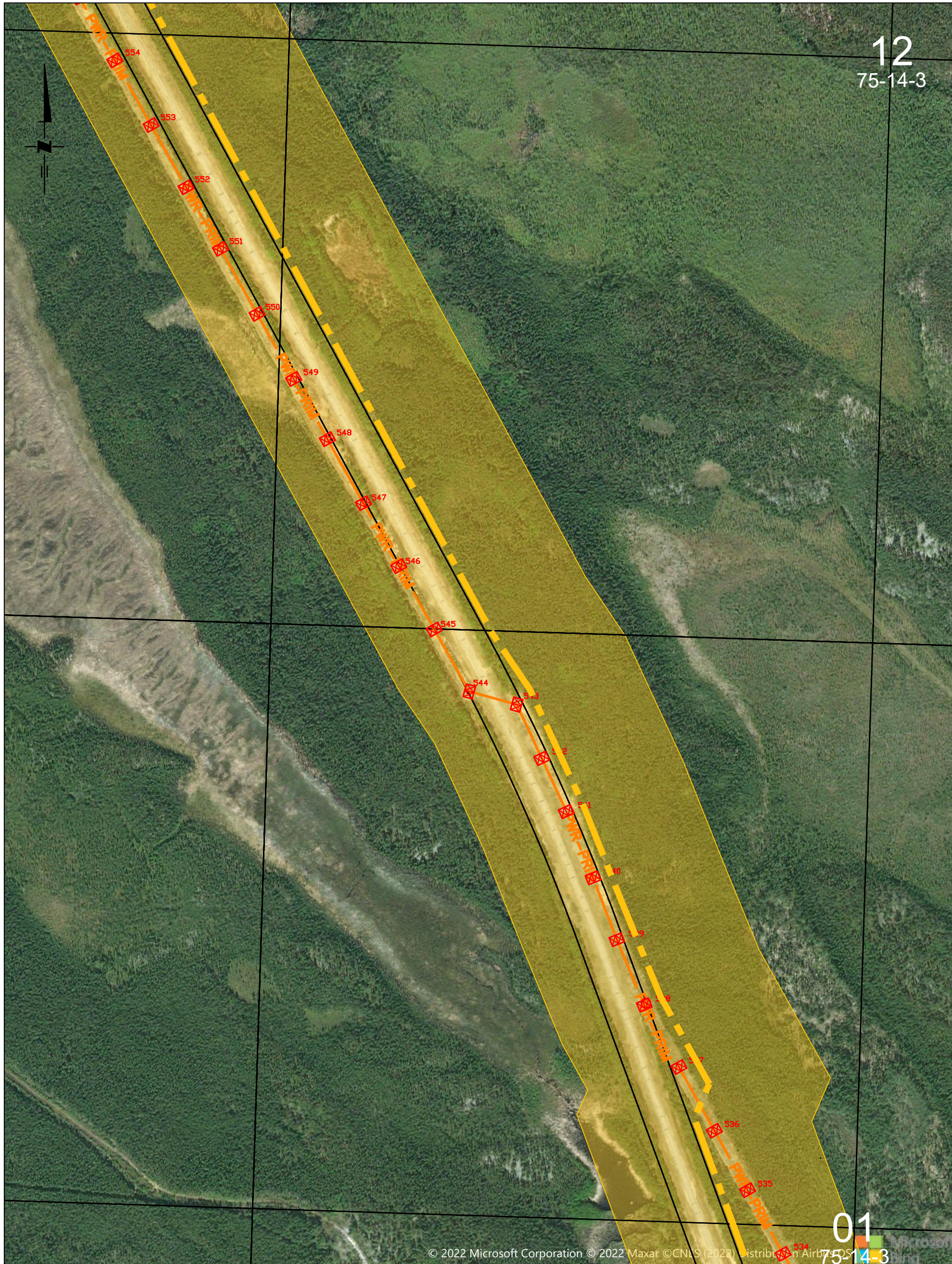

© 2022 Microsoft Corporation © 2022 Maxar © CNLS (2022) Distribution in Airborne DS

INTERNAL USE ONLY

NOT FOR CONSTRUCTION

AutoCAD

DESIGNED BY _____ DRAWN BY _____ APPR'D BY _____ SEALED BY _____ DATE _____	DRAFTING DEPT. DRAWN BY <u>      C. ISAAC      </u> CHECKED BY _____ DATE (Y-M-D) <u>      2022-11-01      </u>	  EXISTING 72kV ML3-AMY - LINE REBUILD BEAUVAL - ILE A LA CROSSE MAP-BOOK ML3-AMY REBUILD - L032	AUTOCAD SOURCE FILENAME: T08_472.DWG PLOT DATE: 2023-06-08 PLOT TIME: 1:26 PM PLOTTED BY: CISAAC SCALE: 1:5000 DRAWING No.
	DESIGN DEPT. DESIGNED BY <u>      S. PILUK      </u> CHECKED BY _____ APPROVED BY <u>      S. PILUK      </u> SEALED BY <u>      N/A      </u> DATE (Y-M-D) _____		T08  472  SHEET 31 OF 37      REV. -

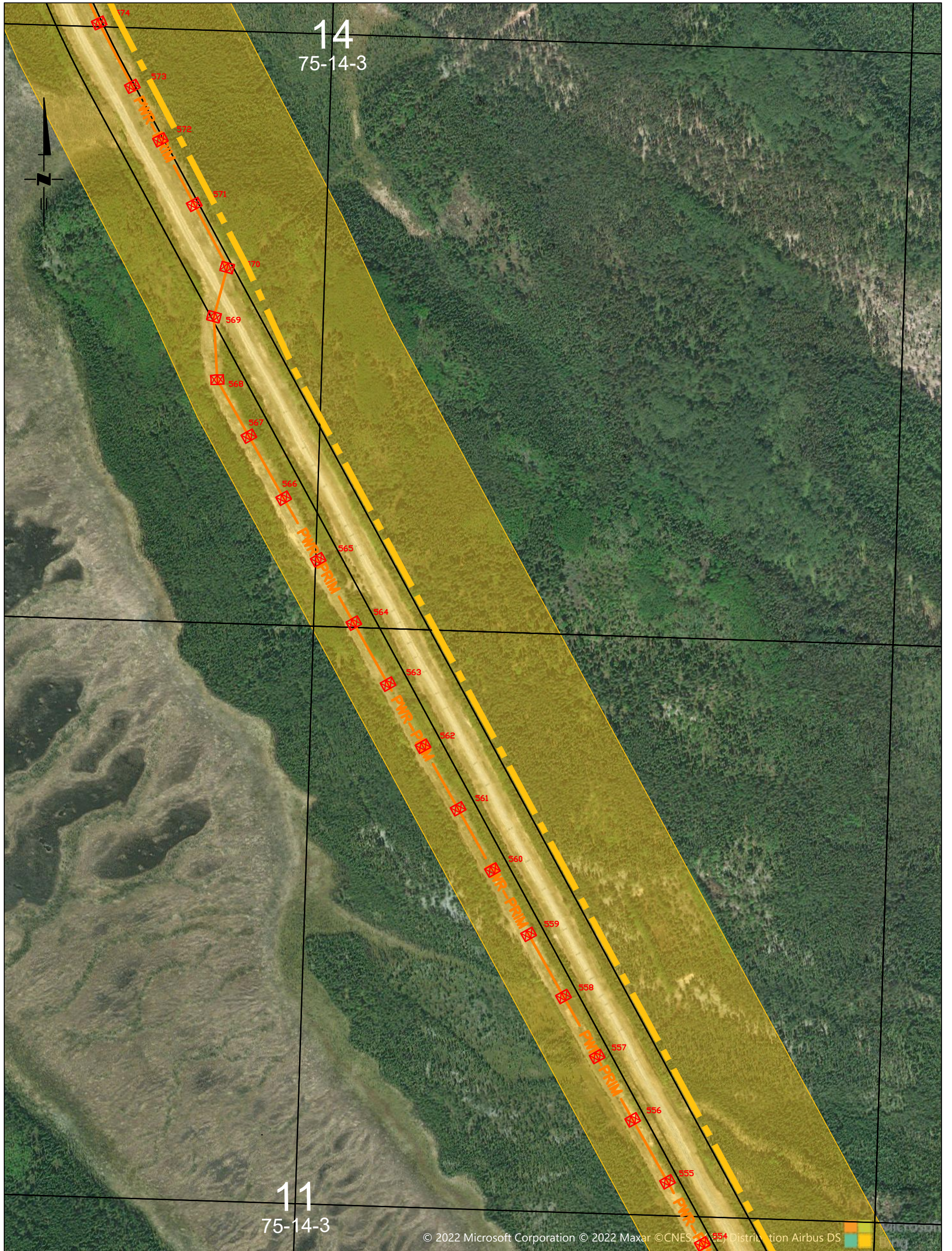

INTERNAL USE ONLY

NOT FOR CONSTRUCTION

AutoCAD

DESIGNED BY _____ DRAWN BY _____ APPR'D BY _____ SEALED BY _____ DATE _____	DRAFTING DEPT. DRAWN BY <u>      C. ISAAC      </u> CHECKED BY _____ DATE (Y-M-D) <u>      2022-11-01      </u>	  EXISTING 72kV ML3-AMY - LINE REBUILD BEAUVAL - ILE A LA CROSSE MAP-BOOK ML3-AMY REBUILD - L032	AUTOCAD SOURCE FILENAME: T08_472.DWG PLOT DATE: 2023-06-08 PLOT TIME: 1:26 PM PLOTTED BY: CISAAC SCALE: 1:5000 DRAWING No.
	DESIGN DEPT. DESIGNED BY <u>      S. PILUK      </u> CHECKED BY _____ APPROVED BY <u>      S. PILUK      </u> SEALED BY <u>      N/A      </u> DATE (Y-M-D) _____		ENGINEERING SEAL.          <div style="text-align: right; font-size: 24pt; font-weight: bold;">T08</div> <div style="text-align: right; font-size: 24pt; font-weight: bold;">472</div>



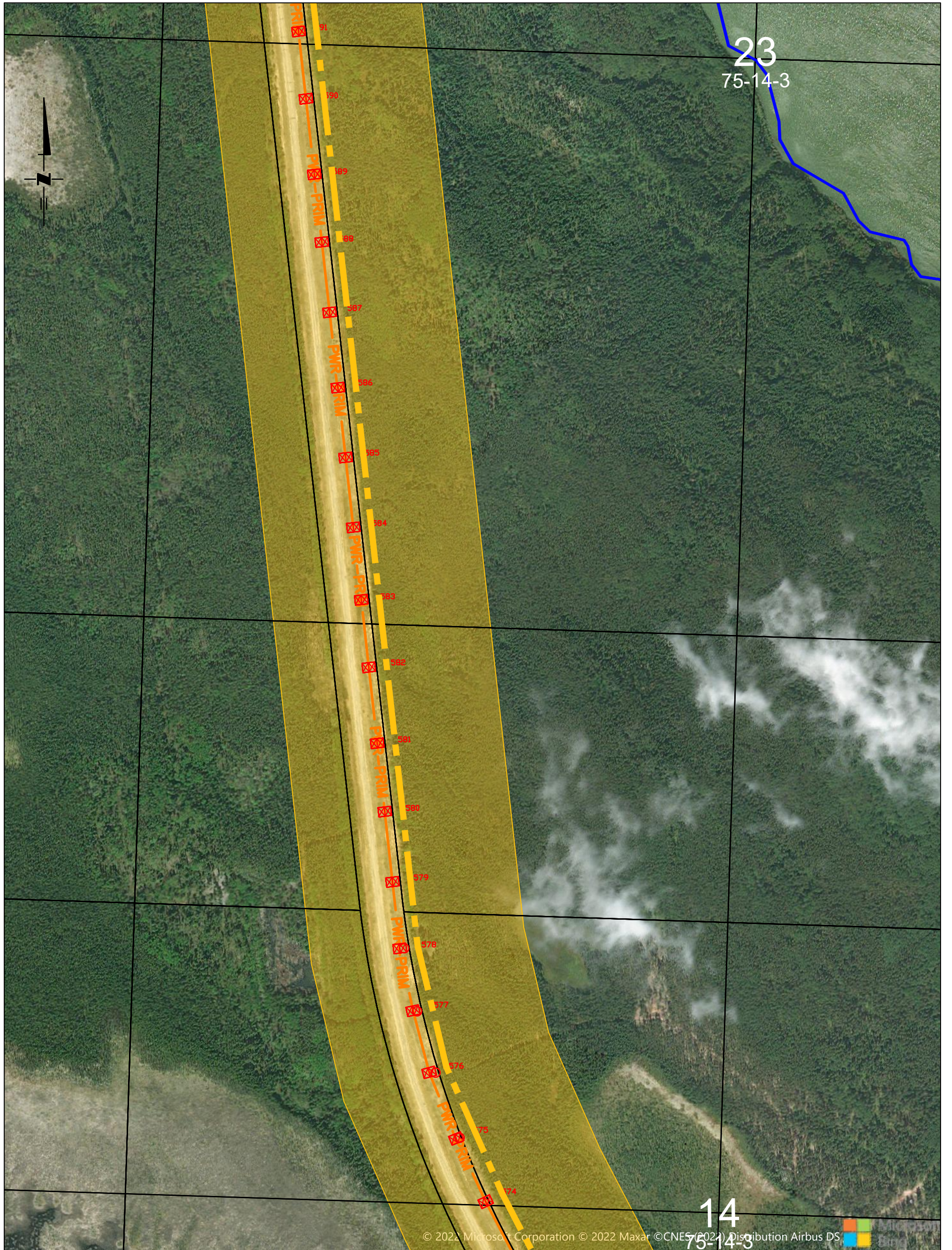

INTERNAL USE ONLY

NOT FOR CONSTRUCTION

AutoCAD

	DESIGNED BY _____ DRAWN BY _____ APPR'D BY _____ SEALED BY _____ DATE _____	<u>DRAFTING DEPT.</u> DRAWN BY <u>      C. ISAAC      </u> CHECKED BY _____ DATE (Y-M-D) <u>      2022-11-01      </u>	<p><b>EXISTING 72kV ML3-AMY - LINE REBUILD BEAUVAL - ILE A LA CROSSE MAP-BOOK ML3-AMY REBUILD - L032</b></p>	AUTOCAD SOURCE FILENAME: <u>      T08_472.DWG      </u> PLOT DATE: <u>      2023-06-08      </u> PLOT TIME: <u>      1:26 PM      </u> PLOTTED BY: <u>      CISAAC      </u> SCALE: <u>      1:5000      </u> DRAWING No. <u>      T08      </u> <u>      472      </u>
	<u>ENGINEERING SEAL</u>	<u>DESIGN DEPT.</u> DESIGNED BY <u>      S. PILUK      </u> CHECKED BY _____ APPROVED BY <u>      S. PILUK      </u> SEALED BY <u>      N/A      </u> DATE (Y-M-D) _____	SHEET 33 OF 37      REV. <u>    </u>	

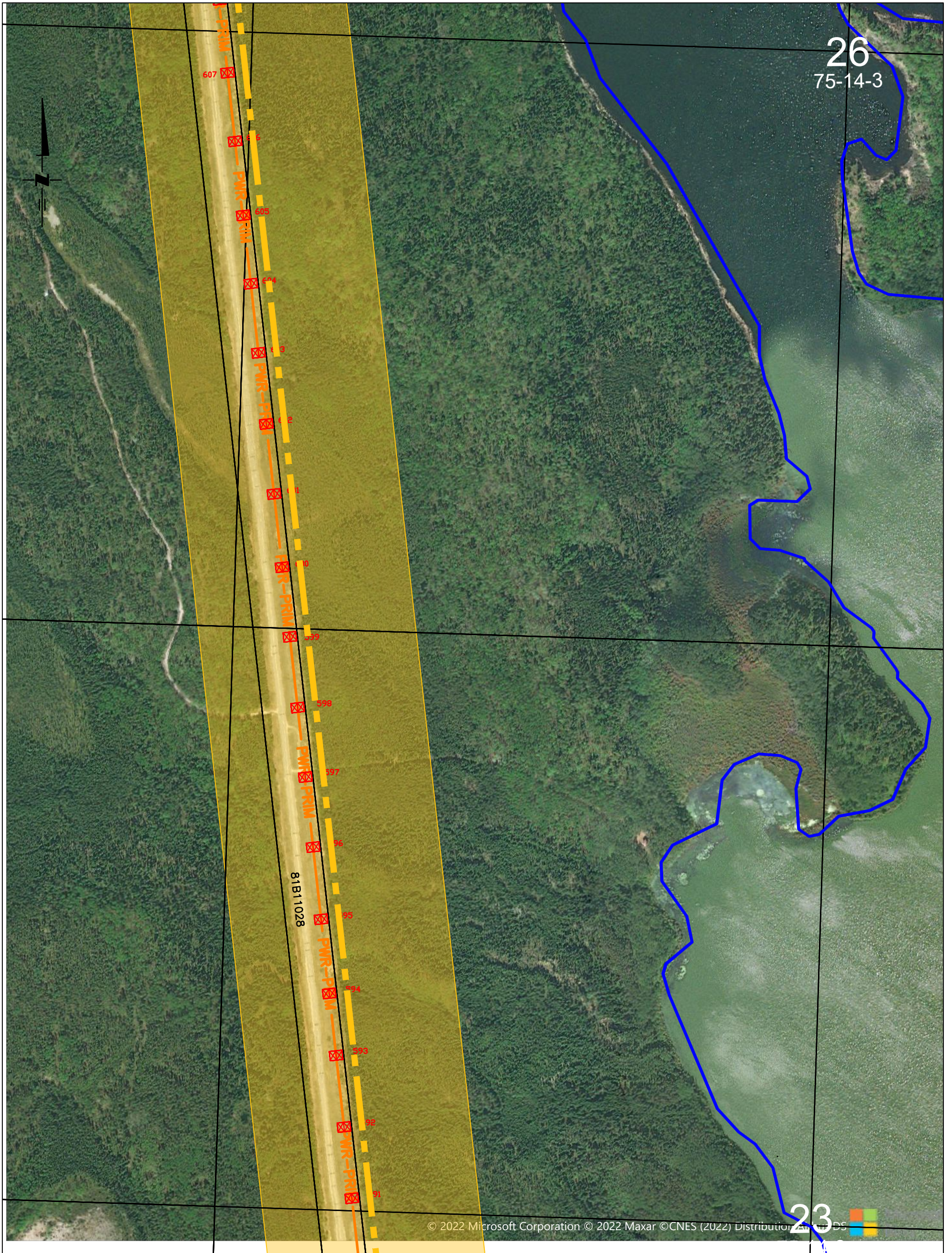

INTERNAL USE ONLY

NOT FOR CONSTRUCTION

AutoCAD

	DESIGNED BY DRAWN BY APPR'D BY SEALED BY DATE	DRAFTING DEPT. DRAWN BY <u>      C. ISAAC      </u> CHECKED BY <u>                    </u> DATE (Y-M-D) <u>  2022-11-01  </u>	  EXISTING 72kV BEAUVAL – ILE A LA CROSSE MAP-BOOK ML3-AMY REBUILD – L032	AUTOCAD SOURCE FILENAME: T08_472.DWG PLOT DATE: 2023-06-08 PLOT TIME: 1:26 PM PLOTTED BY: CISAAC SCALE: 1:5000 DRAWING No.
	ENGINEERING SEAL	DESIGNED BY <u>      S. PILUK      </u> CHECKED BY <u>                    </u> APPROVED BY <u>      S. PILUK      </u> SEALED BY <u>      N/A      </u> DATE (Y-M-D) <u>                    </u>		T08 472 SHEET 34 OF 37      REV. —

34  
75-14-3

27  
75-14-3



© 2022 Microsoft Corporation © 2022 Maxar © CNIS 607 Distribution Airbus DS

AutoCAD

INTERNAL USE ONLY

NOT FOR CONSTRUCTION

	DESIGNED BY	<u>DRAFTING DEPT.</u>	 <b>EXISTING 72kV</b> <b>ML3-AMY - LINE REBUILD</b> <b>BEAUVAL - ILE A LA CROSSE</b> <b>MAP-BOOK</b> <b>ML3-AMY REBUILD - L032</b>	AUTOCAD SOURCE FILENAME:
	DRAWN BY	<u>C. ISAAC</u>		T08_472.DWG
	APPR'D BY	<u>DESIGN DEPT.</u>	EXISTING 72kV	PLOT DATE: 2023-06-08
	SEALED BY	<u>S. PILUK</u>	ML3-AMY - LINE REBUILD	PLOT TIME: 1:26 PM
	DATE	<u>N/A</u>	BEAUVAL - ILE A LA CROSSE	PLOTTED BY: CISAAC
	DATE (Y-M-D)	<u>2022-11-01</u>	MAP-BOOK	SCALE: 1:5000
		<u>_____</u>	ML3-AMY REBUILD - L032	DRAWING No.
		<u>_____</u>		<u>T08</u>
		<u>_____</u>		<u>472</u>
		<u>_____</u>		SHEET 34 OF 37 REV. -

03

76-14-3

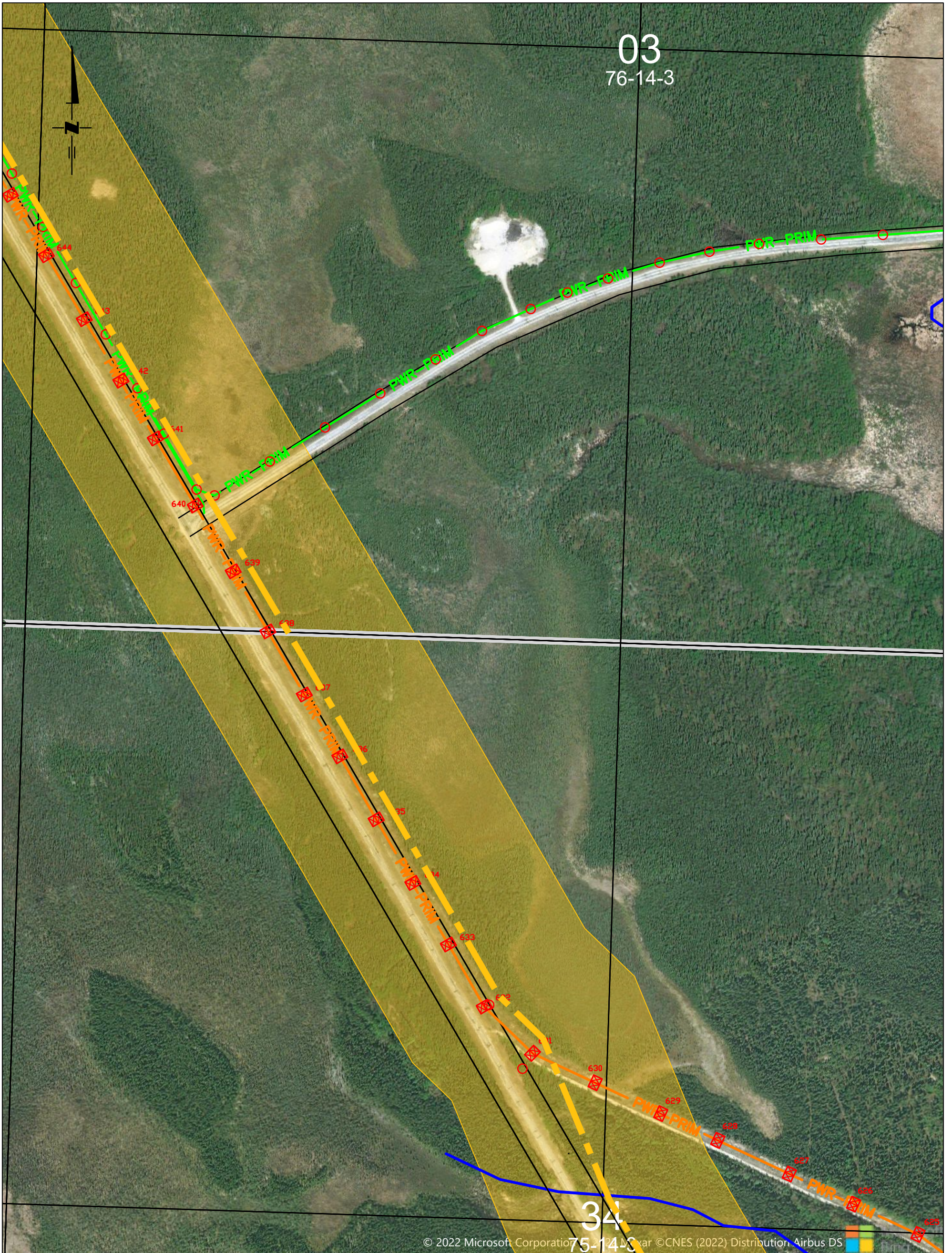

34

© 2022 Microsoft Corporation. All rights reserved. © CNES (2022) Distribution Airbus DS

INTERNAL USE ONLY

NOT FOR CONSTRUCTION

AutoCAD

	DESIGNED BY DRAWN BY APPR'D BY SEALED BY DATE	DRAFTING DEPT. DRAWN BY <u>    C. ISAAC    </u> CHECKED BY <u>                    </u> DATE (Y-M-D) <u>  2022-11-01  </u>	  EXISTING 72kV ML3-AMY - LINE REBUILD BEAUVAL - ILE A LA CROSSE MAP-BOOK ML3-AMY REBUILD - L032	AUTOCAD SOURCE FILENAME: T08_472.DWG PLOT DATE: 2023-06-08 PLOT TIME: 1:26 PM PLOTTED BY: CISAAC SCALE: 1:5000 DRAWING No.
	ENGINEERING SEAL	DESIGN DEPT. DESIGNED BY <u>    S. PILUK    </u> CHECKED BY <u>                    </u> APPROVED BY <u>    S. PILUK    </u> SEALED BY <u>    N/A    </u> DATE (Y-M-D) <u>                    </u>		<u>    T08    </u>  <u>    472    </u>  SHEET 36 OF 37     REV. <u>    —    </u>

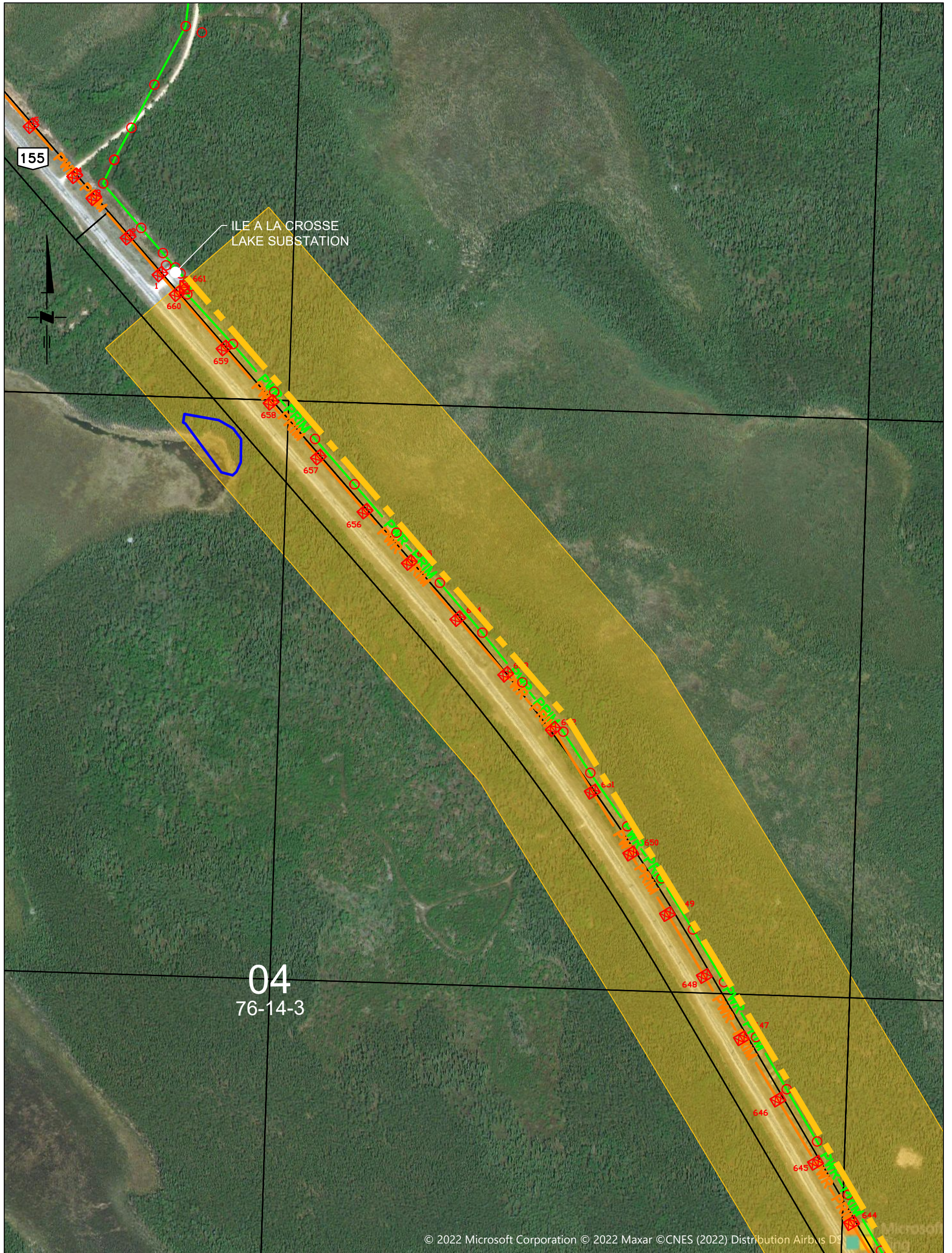

04  
76-14-3

© 2022 Microsoft Corporation © 2022 Maxar © CNES (2022) Distribution Airbus DS

INTERNAL USE ONLY

NOT FOR CONSTRUCTION

AutoCAD

DESIGNED BY _____ DRAWN BY _____ APPR'D BY _____ SEALED BY _____ DATE _____	<u>DRAFTING DEPT.</u> DRAWN BY <u>C. ISAAC</u> CHECKED BY _____ DATE (Y-M-D) <u>2022-11-01</u>	  EXISTING 72kV ML3-AMY - LINE REBUILD BEAUVAL - ILE A LA CROSSE MAP-BOOK ML3-AMY REBUILD - L032	AUTOCAD SOURCE FILENAME: T08_472.DWG PLOT DATE: 2023-06-08 PLOT TIME: 1:26 PM PLOTTED BY: CISAAC SCALE: 1:5000 DRAWING No.
	<u>ENGINEERING SEAL</u>  <u>DESIGN DEPT.</u> DESIGNED BY <u>S. PILUK</u> CHECKED BY _____ APPROVED BY <u>S. PILUK</u> SEALED BY <u>N/A</u> DATE (Y-M-D) _____		<u>T08</u>  <u>472</u>  SHEET 37 OF 37      REV. —